Eagle

1951

Ruth Anne Knopp

Bonne Chance;
Bob Rosenberg

J'aime beaucoup
Fran Scales

Multa laetes dies.
Ronald Peterson
"51"

Dear Ruth,
Loads of Luck
Pat R. Rogde

Good Luck in
Everything you do
Lilly-Ann Nelson

8 years of grammar.
4 years of high.
4 years of college
and your read
to die
Best of Luck
Jim Kasenow
May 8, 1951.

Best of Luck
to a swell mail
service girl.
Carole Wolf
"51"

Best of Luck
to a sweet girl
Kaye Klancher
'51

"Best Wishes"
Linnea Wimpenny
"51"

"Good Luck!!!"
Lucene Minasian
"51"

Good Luck
to a swell girl
Sandra Madsen.
'51

Yours till black cows
give chocolate milk.
Jack
Pasalevich

"Good Luck"
Loretta Katoike

To a swell girl, Lots of Luck!
Evanne Rezevick

Lots of Luck always
Ginny Hubbard
5/7/51

Good Luck
Ruthie
Happiness to you in the following years
Anne Fetterman

Good Luck always!
Louise Howe
5/7/51

Loads of Luck to a smart student and baby sitter.
Annette (51)

Good Luck
Virgil Minnick
"51".

Freshman, Freshman do not cry,
You'll be a Senior by and by.
Dolores Stefanski

Best of luck always.
Fran Harnach

I wish you the best of luck and happiness in the future
A good friend
Marlene

Best of Luck
Geanie Kalamazoo
(1951)

Remember me little
Remember me big
Remember the girl
who look like a (pig)
Esther Dapkus.

Remembrance is a silken thread
That binds all friends together
And if you do not break this thread
We shall be friends forever.
Sincerely
Martha Erickson
"51"

Best of Luck
to a nice Girl
Elsie Busse
1069

Ruth,
Lots of luck &
Thanks for
the hanky
Arlene Bufka

Loads of luck
in
High School
Margaret Bauer

Best Wishes
to a swell
girl. Dolores
Hudacek

THE EAGLE

1951

Best wishes
and lots of luck
Mary Grabiec

Too a very Nice Girl
Good Luck
Mary Miller
(a gym pal)

My very best wishes
Catherine Murphy

PRESENTED BY

LINDBLOM HIGH SCHOOL
CHICAGO, ILLINOIS

To someone I
will always
remember.
Dotty Jopinski
'57

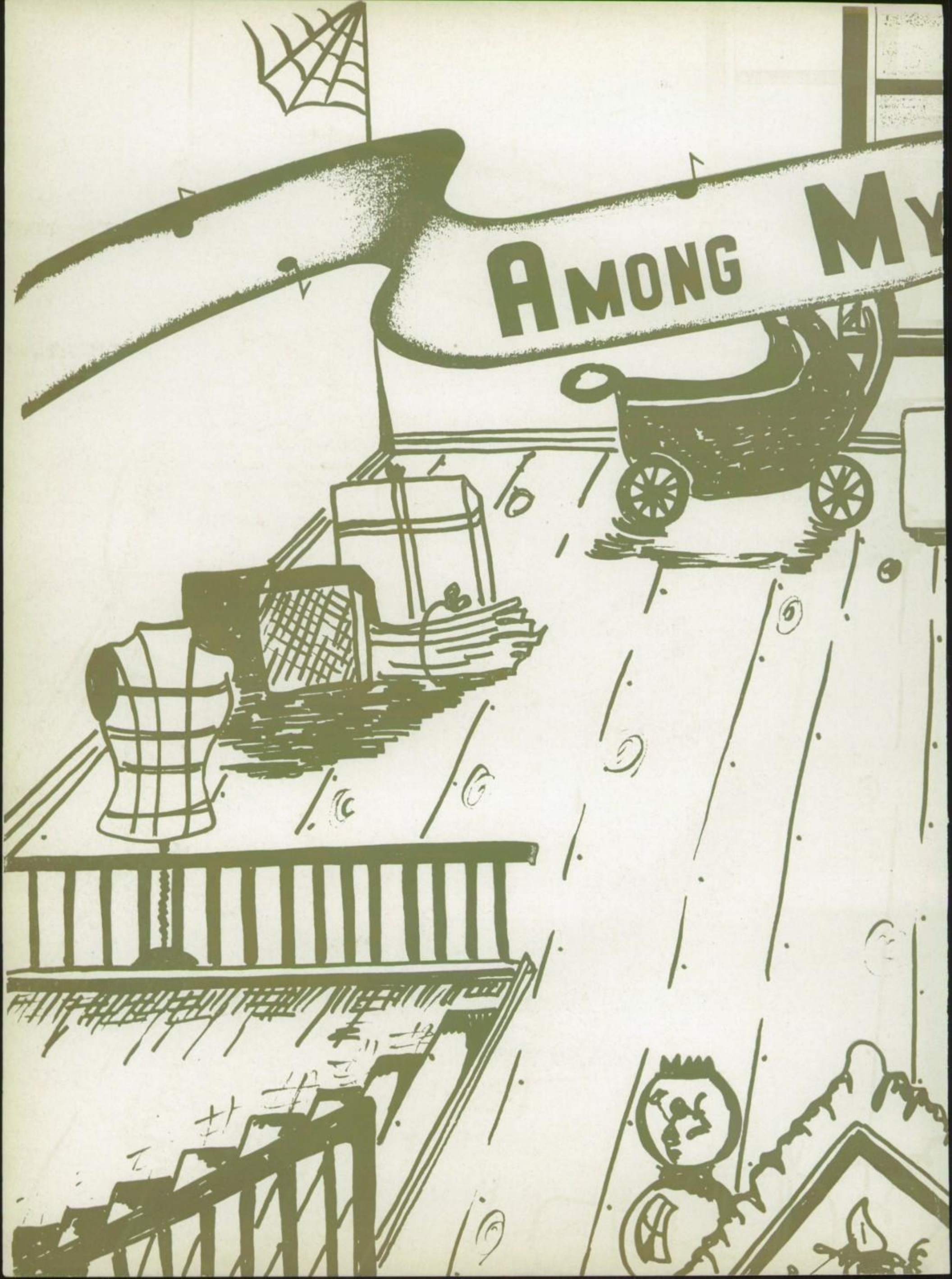
AMONG MY

SOUVENIRS

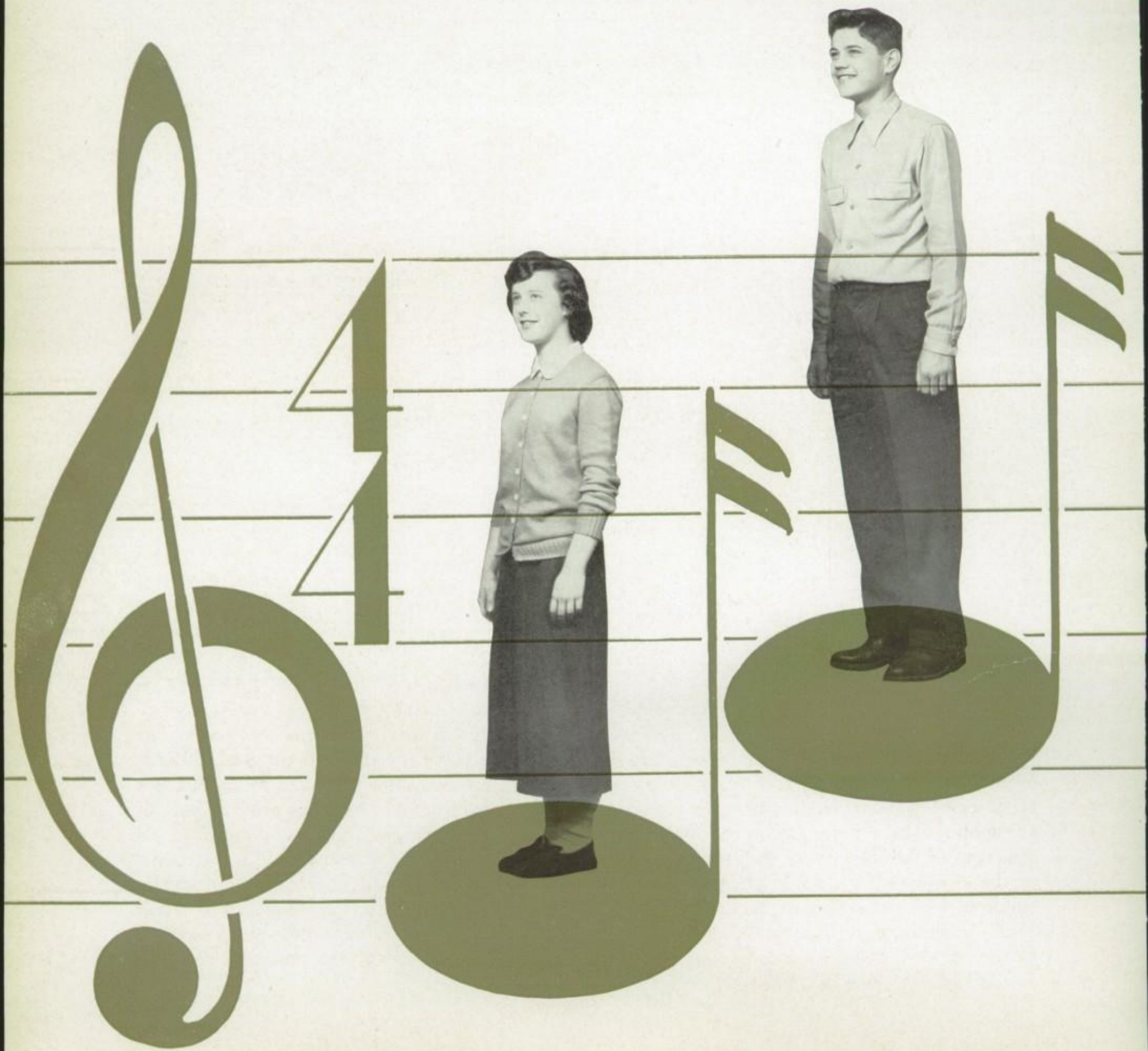
4
4

Preface

It is strange how it seems like only yesterday that we stood before the portals of Lindblom ready and eager to ascend the most beautiful and rhythmic scale of all, that of Lindblom High School. At last we have completed our ascent. We started as lowly Freshies and rose to be lofty Seniors, and now it is time for us to depart. As we leave we shall take a part of Lindblom with us—memories of days gone by—and wonderful memories they are too, memories of glorious sports events when we cheered on the team, whether in victory or defeat, of assemblies which came just in the nick of time because we just didn't have time to study for that test, of the homework that was given to help us gain a fraction of the world's knowledge, of the clubs and other activities in which we strove and worked, and last, the wonderful teachers who stood by and urged us on when the going got a little tough. Now as we look back we know that what has formed beautiful memories for us has also helped us become better citizens of the world. We shall truly always remember and cherish you, oh Lindblom . . . "THROUGH THE YEARS" . . .

ALL THROUGH THE DAY

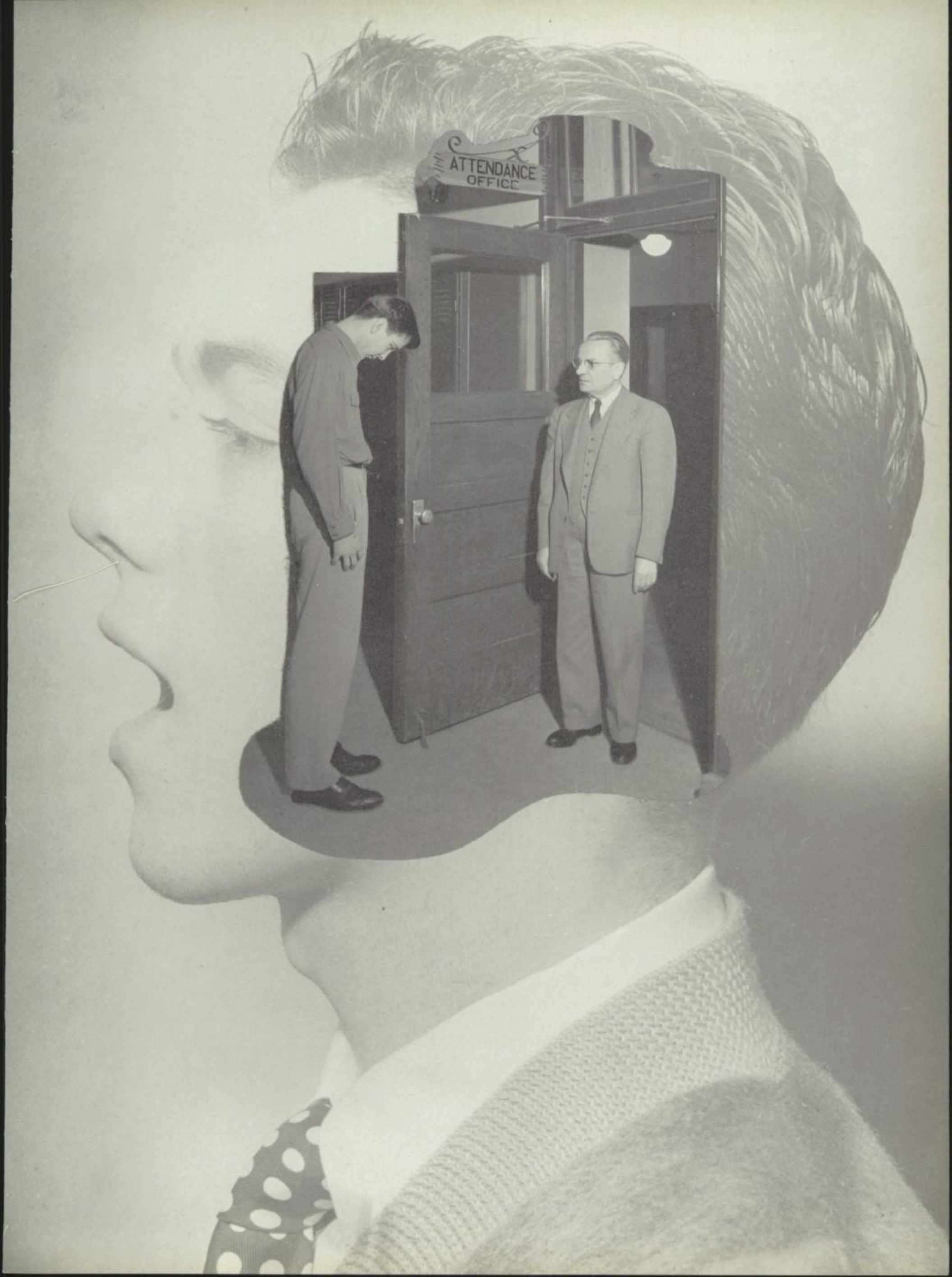
ATTENDANCE
OFFICE

Mr. Harry F. Yates

Musically speaking, Mr. Yates, principal of Lindblom, is the conductor of a magnificent orchestra made up of many harmonious Lindblomites. Like other renowned conductors, Mr. Yates is a symbol of leadership to all who have ever known or know of him. Since 1943 it has been through his sincere enthusiasm and wholehearted interest in each student that Lindblom has risen to greater and greater heights. Now there is no more for us to say except "Thanks. You are always in our hearts."

Dear Hearts and Gentle People

MR. EDGAR H. PALMER
Assistant Principal

MRS. WILBUR
Administrative Aid

MRS. RADEMACHER
Administrative Aid

Dear Hearts and Gentle People

Row 1—SCHUHMANN . . . Science
VON BREMER . . . Science
HANSEN . . . Science
OSTROW . . . Science
CROFTS . . . Science
DELANY . . . Science
CONNOLLY . . . Science
GOE . . . Head, Science Dept.
M. MURPHY . . . Head, Home Arts Dept.

Row 2—LYNGBY . . . Music
CONGREVE . . . Music
KAUP . . . Science
LEHRMAN . . . Science
LILEK . . . Science
SCHMITT . . . Head, Art Dept.
SULLIVAN . . . Art
TWICHELL . . . Art
BLOMQUIST . . . Commercial
SCHLACKS . . . Commercial

Row 3—M. JOHNSON . . . Head, Music Dept.
CALLEN . . . Girl's Gym
HACKENBROCH . . . Girl's Gym
BARRY . . . Head, Girl's Gym
REIBEL . . . Head, Commercial Dept.
APPLEBY . . . Commercial
HAMPSHIRE . . . Commercial
GOLDBACHER . . . Commercial
VOELKLER . . . Commercial
JEPSEN . . . Commercial
WILBUR . . . Commercial
ELMER . . . Social Studies

Row 4—E. MURPHY . . . Girl's Gym
JONES . . . Boy's Gym
LABANT . . . Boy's Gym
BOHOR . . . Boy's Gym
JANOUSEK . . . Boy's Gym
SMIDL . . . Head, Boy's Gym
PILDITCH . . . Technical
THOMAS . . . Technical
FREEZE . . . Head, Technical Dept.
AIKEN . . . Technical
J. ANDERSON . . . Technical
O. ANDERSON . . . Technical
JOHNSON . . . Technical

Dear Hearts and Gentle People

Row 1—GARRITY . . . Head, English Dept.
CURRY . . . English
MATZ . . . English
LARSON . . . English
McCALL . . . English
RULE . . . English
ATKINSON . . . English

Row 2—SEDLAK . . . English
RADEMACHER . . . English
WILLIAMS . . . Head, Mathematics Dept.
GREER . . . Social Studies
GOODMAN . . . Social Studies
GEORGE . . . English
BROWN . . . English
M. ANDERSON . . . English

Row 3—TORCH . . . Mathematics
MALECKI . . . Mathematics
GARBOW . . . Mathematics
BOWEN . . . Mathematics
BECK . . . Social Studies
GROVES . . . Social Studies
JUNG . . . Social Studies
JAKUS . . . Social Studies
HOWATT . . . Social Studies
SHORE . . . Head, Social Studies Dept.

Row 4—SMITH . . . Mathematics
SWANSON . . . Mathematics
WILSON . . . R.O.T.C.
NATALE . . . Head, R.O.T.C.
MOORE . . . Head, Language Dept.
HOGAN . . . Language
MACDONALD . . . Language
EHRENWERTH . . . Language
RYAN . . . Language

Dear Hearts and Gentle People

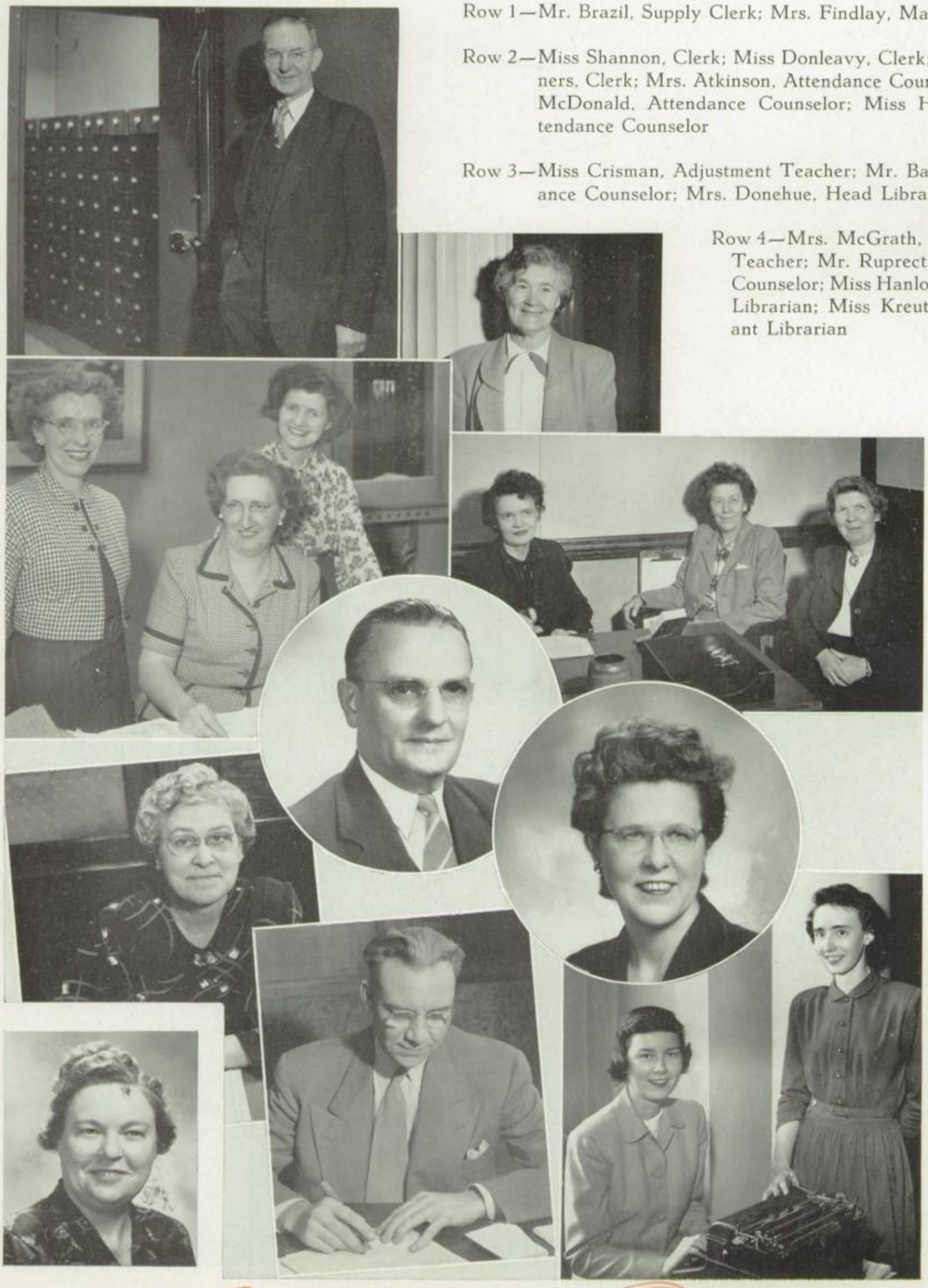

Row 1—Mr. Brazil, Supply Clerk; Mrs. Findlay, Matron

Row 2—Miss Shannon, Clerk; Miss Donleavy, Clerk; Miss Conners, Clerk; Mrs. Atkinson, Attendance Counselor; Mrs. McDonald, Attendance Counselor; Miss Howatt, Attendance Counselor

Row 3—Miss Crisman, Adjustment Teacher; Mr. Bach, Attendance Counselor; Mrs. Donehue, Head Librarian

Row 4—Mrs. McGrath, Adjustment Teacher; Mr. Ruprect, Placement Counselor; Miss Hanlon, Assistant Librarian; Miss Kreutzer, Assistant Librarian

Miss Varian Shea

Miss Varian Shea, superintendent of High School District Four, is well known to most of us here in Lindblom. Since her appointment 2½ years ago, there has been a continual increase in the number of her friends as students and faculty have come to know her better. Lindblom is happy to count Miss Shea as a friend.

Lindblom's Tribute of Love

Clear against the sun-set heaven,
In the hope-filled west,
Rise thy stately walls, O Lindblom,
Halls with beauty blessed,
Born of love thy valiant spirit,
Purged with flaming truth,
Consecrating to man's service
Sturdy, eager youth.

Shrouded in the shades of ev'ning,
Touched with morning light,
Proudly stands thy royal eagle,
Wings wide-spread for flight;
Symbol bold of steadfast courage,
Of enduring might!
So thy Sons go forth vanquish
In the strength of right.

Final Refrain

Gladly lift we now our voices
Thy dear name to sing;
To thy shrine of truth and beauty
Loving tribute bring.

English Department

The English department under the direction of Miss Garrity has enabled many Lindblom students to understand the complexities of our language. It also introduces them to the best in literature. The speech classes help students to plan assemblies and meetings, and to gain confidence in themselves while performing before an audience.

Why do leaves fall off the trees with the approach of winter? Why do objects fall down instead of up? These and many more interesting problems are solved every day by our "Junior Scientists." The teachers make these problems easier to solve with the aid of a complete line of equipment and books.

Science Department

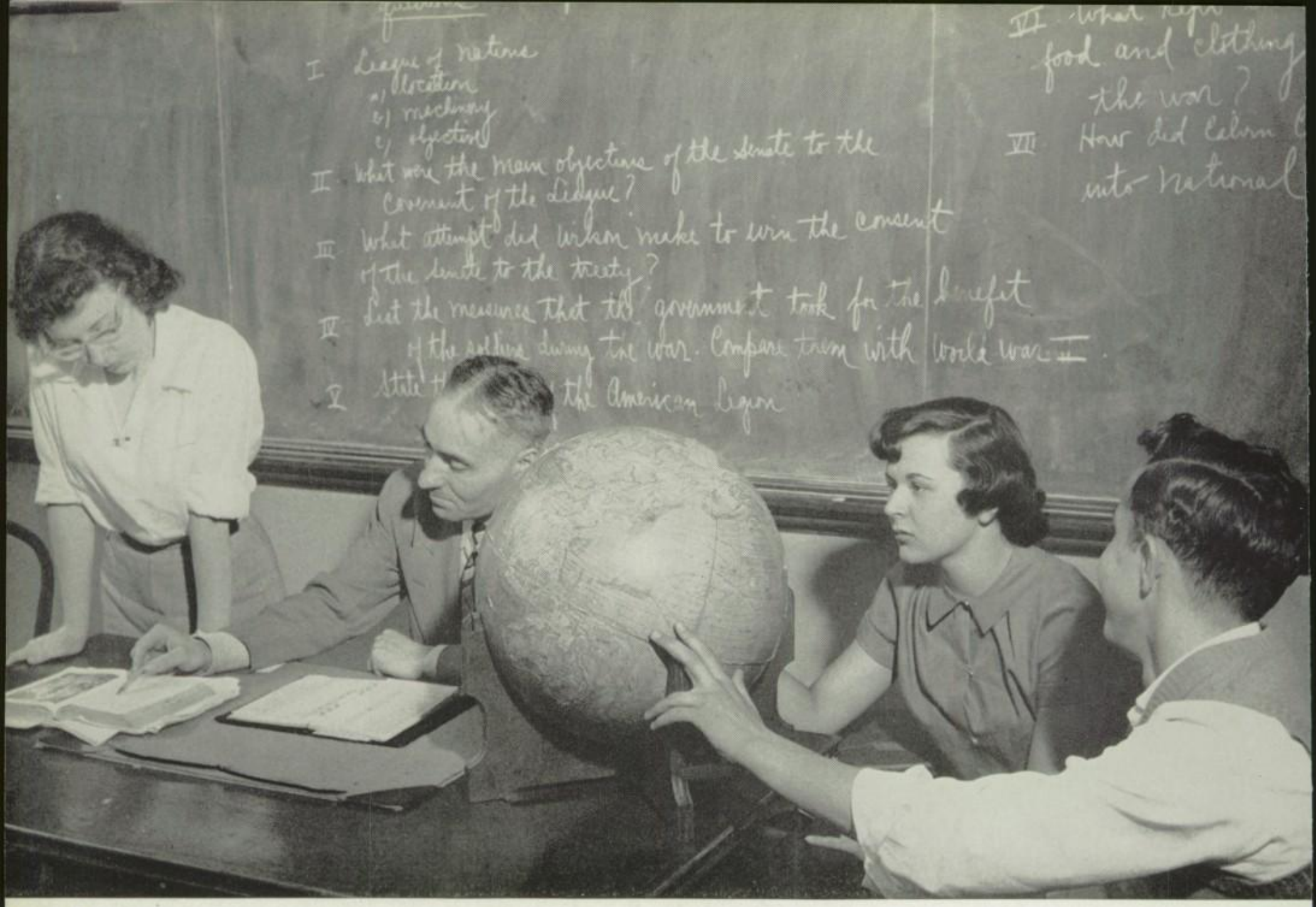

Social Science Department

In any of our Social Science classes, which include civics, history, and geography, our students gain a basic knowledge of people and their mode of living. The members of the department guide the students toward the better fulfillment of their roles as citizens.

Commercial Department

Students take the commercial course usually if they intend to enter the business world. Typing and stenography are only two of the classes offered to help students gain speed and accuracy in any office chore they may encounter.

Mathematics Department

There are many different phases of mathematics which are taught within the walls of Lindblom. Essential math, algebra, advanced algebra, geometry, solid geometry, and trigonometry are all offered here. Since mathematics is the basis of several fields, many students pursue advanced study after they have completed the required two years. The department is headed by Mr. Williams.

Technical Department

Through the helpful guidance of skilled instructors, the boys in the technical department leave Lindblom with a thorough understanding of the subject which they have taken. There are numerous shops in which boys may learn a trade. Among them are the wood shop, print shop, machine shop, and the foundry. In addition to these classes there are architectural and mechanical drawing classes.

Music Department

Besides the fundamentals of music, the students are also taught music appreciation. One year of this subject is all that is required, but many students continue their study of music to achieve perfection. It is indeed a pleasure to learn when the instructors are such persons as Miss Johnson, Mr. Lyngby, Mr. Congreve or Mr. Pence.

Language Department

There are three language classes offered to the boys and girls of Lindblom. The first is Latin, which many of our students find so enjoyable. Next is French, that language many of us are learning for "that trip to Pareé." Then, last but not least, comes Spanish, the language of the matadors and pretty senoritas. This knowledge will be valuable in later years, as it is a wise person who knows how to live with his United Nation neighbors.

Home Arts Department

Every girl that is in one of our cooking or sewing classes gets an invaluable guarantee of knowing the correct table manners at home or while visiting, "the way to cook like mother does," and how to sew and make clothes that are in the latest mode. Lindblom is proud of these girls, who will be America's future housewives and mothers.

Art Department

In the art department students are taught the blending of colors and the fundamentals of figure drawing. Very often after students have completed the required year they decide to continue on in the major art classes. The advanced art classes in figure drawing and advertising art are taught by Mr. Schmitt, who is the head of the department.

Younger Than Springtime

FRESHMEN . . .

MISS LARSON—121B

Row 1—
Shifferen, Pakider, Skow, Pells, Blakeman, Long, Jermolowicz, Tralak, Nihill, Zaremva

Row 2—
Slusarosyk, Monaco, Kundrat, Evenow, Cull, Putz, Fahlobusch, Lamanna, Anerrson

Row 3—
Szesny, Brown, Hajost, Ramsay, Skuby, Palmer, Samuels, Rosseberg

MR. MALECKI—213B

Row 1—
O'Connor, Johnsen, Zaruba, Ponschke, Schramm, Jonas, Breyer, Wagner, Renaud, Swartz

Row 2—
Theede, Kiesling, Cainski, Bufka, Litriak, Canada, Tribe, Paslowski, McGillicuddy, Petersen, Gruszka

Row 3—
Kunstmann, Powers, Bergmann, Gizowski, Holmes, Lamoureaux, Ryley, Kasinski, Bohnstengel

Row 4—
Domenk, Jensen, Oertel, Kestas, Breyer, Pitts, Weber

MR. CHRISTOPHER—303B

Row 1—
Kavooras, Feller, Stefanski, Klug, Kapperler, Gapinski, Schar, Halinski

Row 2—
Viska, Gelinczak, Leslie, Ronayne, Sheridan, Halama, Polk

Row 3—
Schuler, Krueger, Hartmann, Brougham, Durkin, Foster, Wilson, Masterson, Venturella

Row 4—
Rujjolo, Sczepanski, Brownfield, Yare, Delegge

When Hearts Are Young

FRESHMEN . . .

MR. HANSON—227B

Row 1—
Oliver, Brya, Dolan, Thomas, Lockwood, Ellefsen, Hotchkin, Peters, Schroeder

Row 2—
Roach, Babka, Strelec, Schmeister, Rozanas, Szabo, Johnson, Simkus, Paluck

Row 3—
Dunne, Robertson, Lally, Litviak, Briley, Little, Keller, Jacobsen

Row 4—
Payton, Burns, Lundy, Simmers, Scholvin

MR. TORCH—212B

Row 1—
Kelly, Vaisvil, Bazoski, Watson, Horak, Ridge, Lane, Musser

Row 2—
Hart, Dodoero, Patton, Betts, Young, Kearns, Silon

Row 3—
Underwood, Sais, Rich, Proszek, Condo, Rasalevich, Rott, Schiller, Kot

Row 4—
Kosler, Pierog, Schley, Martin, Mazur, Voss, Morgan

MISS APPLEBY—230B

Row 1—
Smith, Beres, Fanslow, Bauer, Martens, Skly, Ruzevick, Friedlander

Row 2—
Bozinovich, Chylewski, Heimisoh, Wilmes, Pias, Scales, Dame, Long, Klaub, Babcock

Row 3—
Cranston, Kofron, Brejcha, Knda, Thompson, Peterson, Grening, Bell, Witt

Things Ain't Like They Used To Be

FRESHMEN . . .

MISS McCALL—122B

Row 1—
Ketchum, Bostik, Vana, Madsen, Richardson, Zawacki, Kilarski, Schultheis, Polanski, Wilson

Row 2—
Buorevicius, Heitz, Fleck, Schobert, Yehling, Mageras, Ostrowski, Wesel, Floriaw

Row 3—
Rio, Soden, Peterson, Palmer, Quirk, Towers, Kufta, Polo, Quint

MR. LEHRMAN—321B

Row 1—
Rees, Milos, Kobylak, LaBehe, Sobieski, Daufy, Poleski, Cole

Row 2—
Glover, Campbelli, Dundel, Pold, Kiphuth, Krumpoch, Lojewski, Taylor, Howe

Row 3—
Burke, Timmermann, Holoubek, Mackowiak, Snyeler, Neumann, Patton, Horn, Yanik

Row 4—
Rimmele, Bolin, Aders, Bailey, Maurer, Otto

MR. SHORE—106B

Row 1—
Hafsteadter, Bland, Knopp, Busse, Koimed, Dobbert, Tasseff, Hunacek, McGregor, Scott

Row 2—
Schmidt, Zyckowski, DeWolf, Ratoike, Bures, Lucas, Smiley, Wysocki, Warnik, Ziomek, Letourneau

Row 3—
Magruder, Uranski, Minnick, Virzint, Smale, Gacek, Volkema Gardner, Marino

11 gone

Little Fish In A Big Pond

FRESHMEN . . .

MISS GEORGE—124B

Row 1—
Callahan, Alex, Kalamaras, Murlasits, Rzeszut, Sandberg, Grullke, Stein, Harnach, Stearns

Row 2—
Koaman, Tremmel, Schaefer, Lyndh, Bahr, Mottys, Wodrich, Maxwell, Rucker, Grady

Row 3—
Booker, Silberman, Marsden, McMahon, Wolniak, Grindler, Krist, Kuickk, Vander, Svec

MISS MOORE—206B

Row 1—
Spiegel, Miller, Hutter, Porter, Skibk, Wals, Utsch

Row 2—
Haller, Schultz, Kurzweil, Sichman, Schroeder, Kavois, Brown

Row 3—
Segiet, Dohse, Sullivan, Williams, Openlander

Row 4—
Frey, Schweikert, Ruhl, Nelson, Crvich, Titus, Willhoite

MISS HOGAN—205B

Row 1—
Kuta, Pecka, Hartley, Eklund, Cook, Shlensky, Richison

Row 2—
Simonsis, Beasant, Eifert, Milanowski, Robbins, Porter

Row 3—
Kuznicki, Bednar, Hefevarth, Gentleman, Dorosz, Foltz, Kenney

Row 4—
Hammond, Gibbons, Antonsiak, Klemens, Nelson, Walsh, Wertz, Cappas

Bewitched, Bothered and Bewildered

FRESHMEN . . .

MISS CURRY—302B

Row 1—
Rambow, Rempert, Gawtineau, O'Dea, Chakurda, Bartz, Ozieozic, Gwozoz, Bonasera, Walus

Row 2—
Granitz, Rogde, Kagel, Starr, Vesely, Horn-Loyce-Zei, Szalkus, Schneider, Mundjer, Caslane, Miller

Row 3—
Zawetski, Varanauski, Barker, Pennoyer, Gyrne, Rosenberg, Ledman, Eich, Gantt, Naumczik, Williams

MR. GOODMAN—120B

Row 1—
Hensley, Warner, Kramer, St. Lawrence, Reed, Baumgartner, Gallas, Smith, Hazzard

Row 2—
Corcoran, Vosatka, Kabica, Wimpenny, Anderson, Klancher, Dapkus, Carlson, Grabowski

Row 3—
Luszcek, Hazen, Paris, Clayton, Rapacz, Sweeney, Kaiser, Monreal, Thomas, Zacovitch

MISS GOE—109B

Row 1—
Yarberry, Honnson, Melody, Grabiec, Barry, Ruzicka, Schmidt

Row 2—
Whyte, Ambroz, Anderson, DeKovic, Carlson, Kunatz, Lencmeyer

Row 3—
Smith, Skaped, Wilkosz, Rox, Bain

By The Way

SOPHOMORES . . .

MR. OZARKA—118A

Row 1—
Beezy, Hansen, Coffey, Keenan, Morrison, Payne

Row 2—
DelGuvdice, Koeppen, Levin, Jagos, Kitcher, Schoell

Row 3—
Mr. Ozarka, Scarerdine, Bender, Kurales, Cervinka, Wienke

MISS GARRITY—120A

Row 1—
Piklor, Stambulis, Mareie, Rauen, Glenn, Raney, Boehm

Row 2—
Kinney, Moore, White, Heher, Reed, Amirante, Wagher

Row 3—
Freckelton, Swan, Tremi, Grika, Swanson, Voltz, Rochford

Row 4—
Kazoal, Molzan, Hill

MISS HACKENBROCK—124A

Row 1—
Shelton, Sokol, Shulis, Schnier, Revers, Hosteva, Maccicchi, Shryock

Row 2—
Petitte, Statkus, Havk, Tillotson, Hoard, Brown, Major, Gray

Row 3—
Pape, Tomlinson, Lyons, Rach, Kochalka, Clark, Pieper, Krueger

If I Didn't Know . . .

SOPHOMORES . . .

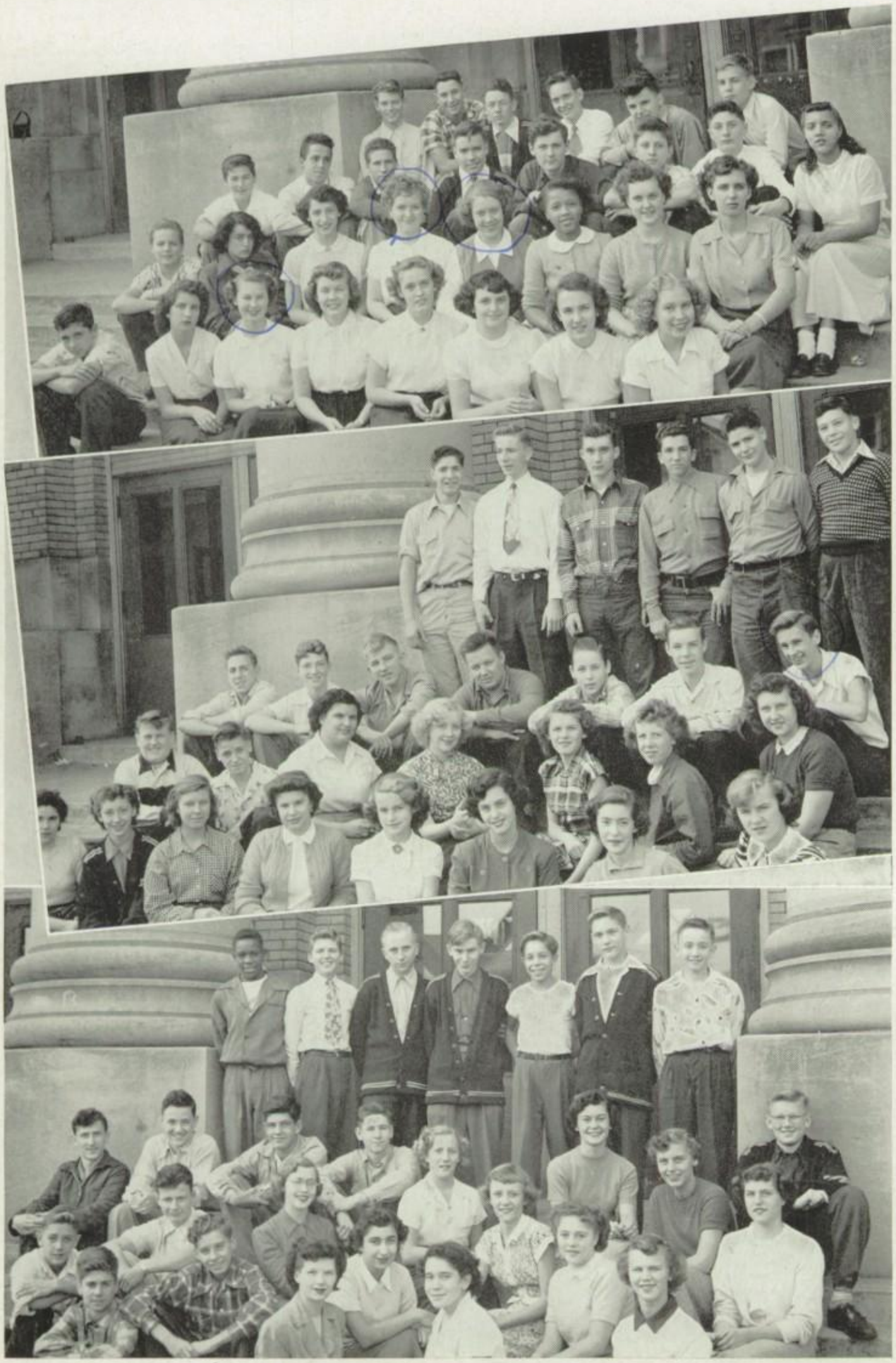

MRS. CONNOLLY—127A

Row 1—
Manasses, Hanson, Marting, Hunt, Longhouser, Fox, Smith

Row 2—
Earle, Bode, Stambules, Palussek, Watson, Jones, Gabbert, Hit, Harder

Row 3—
Manzella, Fabrizio, Heisler, Riesland, Slansky, Stelter, Bisgrove, Glenn

Row 4—
Miller, Scheulin, Ray, Wevb, Pertile, Scotchmur

MR. GREER—108A

Row 1—
Forbes, Klemens, Layo, Oderio, Krencik, Nierman, Mackoff, Matishak

Row 2—
Kelly, Kochalka, Fontana, Setzke, Cmunt, Walters, Boys

Row 3—
Eggert, Sanders, Werner, Bickel, Bsatyr, Pallin, Jonson

Row 4—
Gagliardo, Dore, Dunne, O'Niel, Johnson, Unser

MR. BLOMQUIST—226A

Row 1—
Stigler, Berry, Pittel, Sieczkarski

Row 2—
Szeflin, Anzilotte, Monette

Row 3—
Kozen, Birkholz, Griffin, Spokes, Lloyd

Row 4—
Hillock, Rhodie, Zimmerman, Burns, Stigberg, Rank, Wedjow

Row 5—
Thomas, Garnder, Mack, Vetter, Berger, Mayda, Fehr

School Days, School Days

SOPHOMORES . . .

MISS RYAN—207A

Row 1—
Jiffers, Behling, McLaughlin, Gabel, Peters, Knapik, Wojik

Row 2—
Ziska, Baukus, Gunther, Cerino, Pusstelink, Kubin

Row 3—
Lamacki, Jablonski, Bonomo, Dean, Wiley, Richards, Morvis

Row 4—
Casimer, Stotts, Flamm, McGinley, Vozonechas, Hall, Summers

MISS HAMPSHER—223A

Row 1—
Smith, Goller, Fojtk, Wienke, Kamm, Thom, Batenian, Mceroy

Row 2—
Schultz, Kennedy, Babiar, McGinley, Smiley, Hood, Bugajsky, Souhrada, Buhai

Row 3—
Stair, Karamagianis, Sammuels, Goelz, Hogan, Joniak, Barcikowski

Row 4—
Henry, Page, Soltis, Reynolds, Huges, Dadas, Hood

MR. OSTROW—129A

Row 1—
O'Brien, Schneider, Anderson, Vojtesak, Huebner, Quirk, Sedivy, Racay

Row 2—
Karamagianis, Riker, Milko, Brown, Gillen, Heath, Stech

Row 3—
Woelke, Kost, Parris, Hickey, Dvorak, Skonicki, Manahan

Row 4—
Wiley, Cooper, Miller, Clancy, Rogul

Biding My Time

SOPHOMORES . . .

MRS. CONNERY—219A

Row 1—
Hansen, Petrich, Bertsos, Biskay, Sadwski, Suchy, Dawson

Row 2—
Smith, Miller, Antolik, Haering, Bisch, Lokay, Hobert

Row 3—
Lembke, Pieczynski, Schiecke, Garland, Zaloudek, Yacko, Wodarczyk

Row 4—Vancoevordeiy, Trainau, Brous, Noffke

MR. PENCE—213A

Row 1—
Carpenter, Gustafson, Bellis, Chapmen, Mazurkiewecz, Martensen

Row 2—
Budiac, Cohen, Davis, Bergsma, Osinski, Shanahan, Knutson

Row 3—
Pavlik, Fabry, Stefecek, Nitz, Cerney, Workamn

Row 4—
McKendrick, Montgoeery, Smith, Kovalick, Losole, Zekois, Majerczyk

MISS GROVES—104A

Row 1—
Adamore, Hart, Leonhardt, Jay, Berryman, Anderson, George, Keefe, Williams

Row 2—
Covyeow, Hansen, Erickson, Eghel, Payton, Milton, Levy, Springer, Velclek

Row 3—
Yelk, Podorsky, Baker, Messinger, Person, Stinauer, Kamba, Zinkus, Boetscher, Karslon, Pickett

Sometime

SOPHOMORES . . .

MR. G. JONES

Row 1—
Uchison, Caliendo, Zakowski, Bacon, Yound, Sopko, Altman, Barnes, Hesek

Row 2—
Harty, Jilek, Royse, Luszczek, Davies, Brown, Drawert, Costanzo, Cermak, Ogden, Aboo

Row 3—
Aldul, Coner, Allen, Fitzgerald, Anzelmo, Wilson, Florek, Moore, Miller

Row 4—
Doljanin, Ewing, Bond, Eskildsein, Haglas

MISS ELMER—312A

Row 1—
Backouris, Hemzacek, Donalsson, Fox, Kurtz, Gilick, Fitzhugh, Bertucci

Row 2—
Forbes, Dusablon, Mataya, Misup, Prochot, Kazlavski, Waleryszak, Schroeder, Skala

Row 3—
Adams, Albertsen, Wilson, Strimel, Nieman, Winans, Cervinka, Forrest, Utesch

Row 4—
Springer, Slomski, Hubek, Hainey, Martin, Cecich

MR. JEPSEN—212A

Row 1—
Sanazaro, Pienkowski, White, Stearns, Schapiro, Cozzo, Caden, Funke, Cervencik

Row 2—
Rosato, Mase, Hayes, Fischer, Ross, Kertsten, Dedic, Du Pere, Mackenzid

Row 3—
Pasquinelli, Maley, Storek, Kovacich, Speiwak, Eash, Gauden, White, Wabel, Keane

Row 4—
Albrecht, Radimecky, George, Cole, Fiedler, Johnsen

Necessity

MR. SWANSON—128A

Row 1—
Hailey, Jungmen, James, Korper, Sieben, Shelton, Winther, Schopp, Jensem, Mercier

Row 2—
Rocklin, Gallagher, Graefer, Nedmedc, Weiss, Cox, Point, Sleichert

Row 3—
Proskey, Culver, McMahon, Laverzzi, Hawks, Martin, Kocimski, Hendrix, Heinisch

Row 4—
Hecht, Keating, Malesic, Randonis, Sipple, Fnadich, Jackson

MR. JANOUSEK—219A

Row 1—
Doyle, Hintz, Burkkin, Thomas, Turek, Trlak, Rigby, Gernenz, Bruno

Row 2—
Russell, Brown, Chyal, Ervin, Stiegal, Occhiuzzo, Tanac, Williams

Row 3—
Kulikauskas, Roberts, Gerlach, Jetton, Kovanda, Wilke, Ross, Jonsstone, Urgansli, Marines

Row 4—
Parmelee, Blessing, Weiss, Penczek, White, Getautas, Zawaski

MISS MUELLER—121A

Row 1—
Wolters, Dasher, Phillips, Martensen, Cullen, Jaros, Syoboda, Hale, Witt

Row 2—
Yeggert, Jiskra, Stoginski, Hines, Savatino, Bingham, Wolf, Ambroz, Erickson

Row 3—
Diedrich, Glover, Hayes, McKay, Plociennik, Alberts, Rurlong, Phillips

Row 4—
Bernas, Coomer, Gadecki, Mulhall, Ryan, Karlson

G. JONES—206A

Row 1—
Jung, Bernicky, Antelek, McDonald, Egan, Jungermier, Shutt, Smith, Goss, Wright

Row 2—
Broniarczyk, Benson, Geary, Kilinski, Soltis, Zeegenhager, Mills, DeBenedetto, Buche, DeMato

Row 3—
Vlosak, Kacor, Blow, Regal, Cassi, Loibl, Braacch, Wienke, Puckett, Bulich

Row 4—
Peterson, Muzils, Mooney, Peters, Dabisch

There Must Be A Way

JUNIORS . . .

MR. SMITH—112A

Row 1—
DeJohn, Barnes, Jezbera, Burita, Swanson, Riley, Krakora, Heenan

Row 2—
Miehle, Barts, Rueck, Maley, Clarke, Bucher, Yehnert, Gordon, Vasagskas

Row 3—
Copeland, Lion, Patterson, Briggs, Kubat, Hazen, Frase, Bort, Noller

Row 4—
Smid, Resnick, Spezia, Campbell, Park

MRS. McGRATH—303A

Row 1—
Underwood, Conroy, Lense, Miller, Garver, Mikulecky, Peskind, Birzetis

Row 2—
Washington, Williams, Karge, Richardson, Werch, Flaherty, Fulkerson, Burd

Row 3—
Cekal, Janus, Levinthal, De Salvi, Jackson, Hecht, Bozek

Row 4—
Preston, Walters, Georg, Reed, Hrynyszyn

MISS GOLDBACHER—221B

Row 1—
Billups, Nizich, Kosman, Zimmerman, Hill, Gialamas, Olson

Row 2—
Zerbian, Mitchell, Cade, Eason, Jones, Liszka

Row 3—
Dunn, Rodonis, Kirk, Stukus, Doylo, Drigot, Bantz

Row 4—
Nordsell, Zordani, Knoebel

We're On The Upper Trail!

JUNIORS . . .

MR. SCHMITT—319A

Row 1—
Muszynski, Till, Dobslaw, Foss, Warren, Sima, Rozhan, Dunstan

Row 2—
Stephens, Panek, Rzeszut, Gralinski, Olszewski, Novinska, Mikols, Jurinik

Row 3—
Novosel, Wilburn, Bowling, Redman, Hofer, Kocher, Vlasaty, Janczewski

Row 4—
Cobban, Munnich, Boyer, Markowski

MR. LABANT—202B

Row 1—
Jordan, Kupchek, Valchar, Doyle, Deiber, Strock, Mueller

Row 2—
Frankowski, Parhan, Gilespie, Franich, Brown, Stigberg, Genge, Guilbault

Row 3—
Trick, Mousel, Fons, Prokop, Okroi, Jahnsen

Row 4—
Drew, Gordon, Sammons, Parello, Mehmel, Koehler

MISS RIEBLE—203B

Row 1—
Petraitis, Snowden, Tadla, Vih, Schoenhofen, Bader, Witt, Merkin, Smiciklas

Row 2—
Pulido, McMahon, Gorniak, Pratscher, Denman, Boyd, Boehnke

Row 3—
Bitterlin, Jenkins, Kroll, Sventek, Kemper, Vaisvil, Suetterlin, Chibe

Row 4—
Kaiser, Shields, Cox, Gerber, Essof

Will You Remember?

JUNIORS . . .

MRS. SEDLAK—210B

Row 1—
Jones, Pape, Hilliard, Sieger, Blaha, Hatala, Kemp, Simonsis, Sarno

Row 2—
Plohar, Miller, Parker, Kozlowski, Loslar, Hartmann, Duffin, Borisy

Row 3—
Braga, Hopp, Sidlinski, Rowe, Nolan, Rosner, Fare, Ruzicka

Row 4—
Brown, Price, Pall, Barkstom, Hunt

MR. JAKUS—108B

Row 1—
Tumosinnas, Miller, Porbin, Boness, Stacell, Cotello, Jennings, Deckson

Row 2—
Price, Jasik, Karnas, Harris, Sxasz, Sawyer, Kvecas, Dorhan

Row 3—
Siebert, Cunnea, Popik, Smoters, Ruzicka, Zemsky, Stieper

Row 4—
Bull, Polansky, Brophy, Valentine, Castka, Setina

MRS. BROWN—301A

Row 1—
Fox, Baumgartner, Vicich, Paluch, Bateman, Brzoznowski, Lolpak

Row 2—
Burt, Bocian, Batruel, Buesing, Mosley, Brown, Kakaris, Przybylski, Cicgnas

Row 3—
Zwolinski, Beasley, Hourigan, Witt, Blidy, Serafin, Lange, Sawicky

Row 4—
Bergstrom, Welwh, Gibbs, Fahy, Rambow

How Soon?

JUNIORS . . .

MISS M. MURPHY—309A

Row 1—
Schiller, Kessler, Nonko, Pipikios, Phelan, Dekovich, Buerkle, Dodge, Correll, Paterka

Row 2—
Jackson, Elfayer, Kagel, Mahy, Kcveski, Hnetynka, Haarth, Jordan, Hart, Lizars

Row 3—
Adams, Just, Snoreck, Steensma, Getautas, Struebing, Dominique, Makowski

Row 4—
Fedeanis, Whittam, Gumm

MISS DALY—311A

Row 1—
Nilles, Lemacher, Baborsky, Jackson, Weiss, Babich, Kernica, Hall, Valcavek

Row 2—
Radich, Stoginski, Milos, Macejik, Cannon, Smith, Casper, Masterson

Row 3—
Rusin, Spckes, Cahill, Roth, Michel, Kwapich, Hunt, Kuval, Leyden

Row 4—
Slomkoski, Heuewerth, Huenecke, Thomalla, Higgins

MRS. TWICHELL—320A

Row 1—
Cervone, Arnett, Campbell, Zeschke, Witt, Trlak, Pratl, Swan

Row 2—
Suggs, Brown, Nance, Kraft, Bloom, Mills, Schick, Slomski, Dame

Row 3—
Miller, Wickman, Gulbinas, Rasimecky, Kenny, Sobey, Vojahosky, Sullivan, Nance

Someone To Watch Over Me

JUNIORS . . .

MISS ANDERSON—110A

Row 1—
Glam, Lucas, Kary, Patten, Lebold, Pusstenik, Juszczyk, Brennan, Balek

Row 2—
Nielsen, Alexandre, Shaputis, Zander, Baumgartner, Bates, Bellis, Olenick

Row 3—
Davidson, Abraham, Koppin, Bayer, Hedman, Bellina

MR. LILEK—123B

Row 1—
Stone, Macak, Mihalko, Gasner, Molis, Contorer, Angelos, Kueltzo, Brown

Row 2—
Berg, Lundin, Rex, Prikop, Irion, Bailey, Melker, Anronacci, Walsh, Turek

Row 3—
Kazdal, Siegal, Killoren, Curtin, Sutko, Pivaronas, Koenig, Devereux, Labeau, Wessberg

MISS VOEKKLER—223B

Row 1—
Zelgy, Loiacono, LaDuca, Tatone, Petrauskis, Baugher, Johanson, Fulkerson

Row 2—
Savaglio, Anderson, Weise, Nowak, Skala, Cotter, Hudson, Ganta, Dorman

Row 3—
Strobel, Shackeo, Whitney, VanBeveren, Uranski, Klootwyk, Cygan, Sperling

They Say It's Wonderful

JUNIORS . . .

MISS EHRENWERTH—202A

Row 1—
Heschl, McElroy, Wilhoite, Dix, Salstrand, Odekirk, Peterson, Beck

Row 2—
Uhle, Van Wie, Evanou Gentry, MiiNealy, Putnam, Synecki, Pupkiewicz, Mylcahy

Row 3—
Wernli, Morgan, Radzienda, Becbstrom, Wood, Brown, Blazek, Bobo, Kalousek

Row 4—
Gorski, Glover, Reeves, Helder, Levin

MR. LEVINSON—210A

Row 1—
Ohriecht, Givin, Citro, Beets, Aalderks, Riley, Schulz, Sommer

Row 2—
Wrage, Manusos, Stelter, Rodeback, Engstrom, Lane, Schmidt, Hanvey

Row 3—
Gorman, Shunas, Boryla, Lesko, Batastini, Swanson, Kinel, Barmann

Row 4—
Skwarke. O'Grady, Rogovich, Racine, Blaschak, Kosick, Vio'a

MISS DELANEY—325A

Row 1—
Maisel, Burke, Melvan, Pernsteen, Radivoy, Rasmussen, Tvarola, Doyle

Row 2—
Fessett, Grenn, Baluk, Evokich, Millhuff, Miller, Grnadison, Rigby

Row 3—
Kerbs, Beasley, Jackson, Kilinski, Granitz, Stanton, Vanaman, Wawrzyniak

Row 4—
Van Meter, Sarau, Kumorek, Dellamano, Lansinski, Govern, Cichy, Makkay, Novosel, Vcss

Wishing

SENIORS . . .

MR. KAUP—110B

Row 1—
Chicoine, Bose, Berna, Barrett, Copeland, Carey, Craven

Row 2—
Bell, Callahan, Lazo, Bond, Freitog, Nemec, Ain, Setzke

Row 3—
Papke, Rodriguez, Masterson, Lewis, Knourek, Berg, Pac, Vincent

MRS. JUNG—104B

Row 1—
Rezek, Rosian, McGahan, Kaplan, Beers

Row 2—
Johnson, Chocola, Chamberlain, Juckins, Miller, Novak

Row 3—
Legac, Husser, Raden, Nixon, Lange

MR. CROFTS—128B

Row 1—
McCracken, Kamholz, Kmaanjarin, Wellisch, Apoian, Ratajski, Reier, Magruder

Row 2—
Gawrych, Pacourek, Young, Brund, Carroll, Prince, Fuchs

Row 3—
Voncrash, Reymar, White, Tihinen, Parker, Snyder, Rauen

Day After Day

SENIORS . . .

MR. J. C. WILLIAMS—207B

Row 1—
Doljanin, Bielawa, Kamenjarin, Matkovich, Kochalka, Kaizer

Row 2—
Kansas, Tychsen, Cotter, Wagner, Trager

Row 3—
Fabrizio, Witt, Calvert, Kuack, Moeller, Blake, Kelly

MR. GARBOW—204B

Row 1—
Layo, Urbaniak, Weissenhofer, Nemec, Brune, Rosen

Row 2—
Bruno, Johnson, Swanson, Stokes, Silva, Shanahan

Row 3—
Axelros, Weiss, Barry, Wilson, Krafcisin, Brand, Finger, Getchel

MISS C. MURPHY—219B

Row 1—
Givsto, Goelz, Kampanya, Taylor, Slobak

Row 2—
Cathcart, Leonard, Sandmore, Yara

Row 3—
Compondu, Polansky, Van Eylen, Girouard

Faculty–G. A. A. Volleyball Game

One of the highlights of the 1950-51 school year was the Faculty-G.A.A. volleyball game. Antics such as this certainly emphasize the fine sense of humor and sportsmanship which make up the faculty-student relationship.

TELEPHONE

Remember . . .

Do any of these scenes remind you of the happenings that you might have encountered during a day at Lindblom? At times have you just "drooled" over that super coach, or when you had to make that phone call was a certain someone monopolizing the phone booth? Remember the day you pleaded for that S E or F? Remember the day you couldn't find your English book, but the boy in the next locker was kind enough to offer his services as a stepping stone; or remember the day when that horrible usher broke up that interesting conversation between you and your best girl while at an assembly. Yes, these things have all come and gone, but they will always be ours to "Remember."

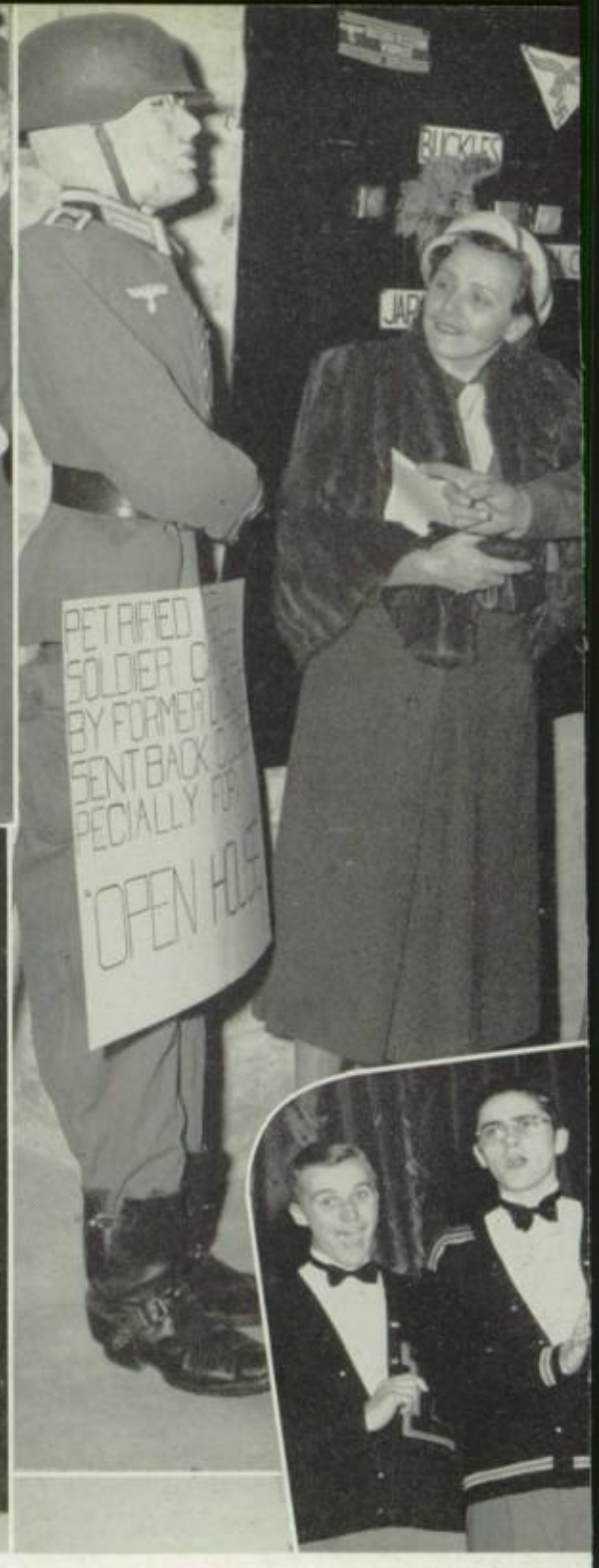

Open House

A very gala fete at Lindblom this year was the Open House, an event which has not occured for several years. Thousands of guests jammed the auditorium and classrooms. In the auditorium, after hearing interesting speeches from guest speakers, they observed performances put on by members of the Gymnastic Team, A Cappella Choir, Girls' Chorus, R.O.T.C. and various departments. Each class-room was open for inspection. In the shops, art, and cooking classes the boys and girls displayed their skill to the guests; the science classes with their skeletons and preserved specimens proved interesting to onlookers. The R.O.T.C. exhibit and its foreign soldier was educational as well as amusing. The Eagle and Weekly too, proudly displayed their work. It was a vivid and stimulating occasion to visitors and participants.

AFTER HOUR STUFF

Stout Hearted Men

Row 1—Fultyn, Prucha, Horacek, Zaruba, Behling, Kosman
Row 2—Golob, Cox, Ruta, Willand, Hubacek

Row 1—O'Dea, Hayes, Hunter, Houser, Boulokos, Lindgren, Thiede, Abraham, O'Brien (secretary)

The boys that are well liked by their classmates and teachers, have better than average grades, and take an active interest in school affairs are those of the Senior Boys Council. One of the greatest desires of a Lindblom student is to become a member of this group of "Stout Hearted Men." Under the friendly guidance of Mr. Janousek the councilors perform feats of gentlemen, and various duties for the betterment of Lindblom.

You're So Understanding

Row 1—
Ruta, Johnson, Cunnea, Lipper, Schied, Zaruba, Mr. Palmer—Sponsor

Row 1—
Puse, Girouard, Porter, Haarth

Row 2—
Rauen—Pres., Sieger—Sec., Miss Hogan, O'Brien—Treas., Fiuaronas, Uhle—Vice Pres., Copeland, Compondi, Sventek, Jasik, Ruzicka, Petrusis

Row 3—
Berry, Mehmel, Paello, Turek, Prikaski, Sutko, Wilson, Cizek, Stieper

To attain a Golden Eagle a student must earn ten points through scholastic proficiency, service to the school, athletic accomplishments, or participation in extra curricular activities, or a combination of those just mentioned. At the achievement assembly, Mr. Palmer, the originator of this award, presents a Golden Eagle to each worthy student who has met the requirements.

The fact that the Latin Club is both an entertaining and a helpful element in schoolwork is well known by its members. Under the guidance of Miss Hogan it furnishes an added interest in Latin and an added zest to classwork which would be lacking without this organization. Then, too, at their informal gatherings, students are able to get acquainted with each other and thus form long-lasting friendships.

South of the Border

Row 1—Peskind, Brown, Kernica, Garver, Schmidt, Mikulecky, Kakaris, Shugan
Row 2—Weiss, McGinn
Row 3—Dekovich, Friend—Vice Pres., Moore—Sponsor, Bellis—Sec., Talley, Adamec—Co-Treas., Bates—Co-Treas., Seeger, Schweikert, Glaser, Lipper—Pres., Jackson, Gonoude, Ratkow, Briggs, Cohen, Evkovich, Lanc, Spokes, Peterle, Lunquist, Swanson, Till, Shumas, Werch, Barnes, Sommer

Row 1—Doyle, Beluis, Hesek, Skerrett, Mauerczyk, Bartz, Deiber, Stern, Springer
Row 2—James, Zapp, Moore, Cunnea—Vice Pres., Sopko—Sec., Moore—Sponsor, Stoginski—Treas., Ruta—Pres.
Row 3—Dasher, Kosiek, Pieczynski, Tanac, Nilles, Witt, Jackson, Jacobson, Dumas, Karamagianis, Kost
Row 4—Jetton, Slomkoski, Piarowski, Ferrini, Prazuch, Mulcahy

The French and Spanish Clubs, known to its members as Le Cercle Francais, and El Circulo Espanol are under the auspices of Miss Moore. These clubs hold numerous club teas and parties. No matter how or what these language clubs proceed to do it is done with a fine sense of school sprit.

Down Mexico Way

Row 1—Wertz, Knopp, McLean, Babcock, Sula, Wolf, Warner, Rambow, Nelson, Sheridan
Row 2—Wysocki, Dekovic,, Evanow, Erickson, Horak, Hubbard, Rozanas, Quirk, Ambroz—Sec., Skonicki—Pres., Ryan—Sponsor
Row 3—Leyden, Karlson, Williams, Underwood, Zacovitch, Markel, Malesic, McKinsey

Row 1—Ruzicka, Wals, Schramm, Johnson, Ponschke, Lockwood, Dolan, Jonas, Baumgartner, Peters, Szabo
Row 2—Jackson, Jensen, Litviak, Canada, Ostrowske, Grabowski, Bufka, Thomas, Miss Ryan, Stein, Schobert
Row 3—Grening, Theede, Kurzewiel, Hazard, Dundel, Zaruba, Suetterlin, Labelle, Halama, Barry

Cuanta Le Gusta

The aim of "El Circulo Espanol", Lindblom's Spanish club, is to become better acquainted with the background and lives of the people of Spanish speaking countries. The students acquire a knowledge of the ways and customs of the Spaniards by giving Spanish plays and singing Spanish songs. Miss Ryan, head of the language department, offers her much welcomed advice to the members of "The Spanish Circle" whenever necessary.

Row 1—Vitt, Hatala, Ratajski, Blaha, Melker, Merkin, Parhad
Row 2—Rex, Bantz—Vice Pres., Klipstein—Treas., Bull, Bailey, Muellet—Sec., Walsh, Vais-
Row 3—Contorer, Killoren, Thomas, Rydecki, Gierman, Labeau, Valentine, Rodonis, Polansky, Olenick
vil, Strobel, Duffin, Cunnea, Hill, Szasz, Stone

Row 1—Howe, Sparkes, Nihill
Row 2—Rzeszut, Shlensky, Glover, Dedic, Nelson, Rucker, Martens, O'Dea
Row 3—Madsen, Vana, Beasant, Trlak, Sadowski, Souhrada, Phillips, Dawson, Soltis, Miss Ryan, Noller, Martensen, Samuels, Yelchek, Kearns, Smiley, O'Brien—Pres.

Si Si Si

Row 1—Fowler, Catheart, Warren, Buesing, Miller, Millhuff, Beeby, Hall
Row 2—Layo, Trager, Boers, Taylor—Vice Pres., Nemec, Setzke, Yara, Resnick, Kalousek, Peterson, Lizars—Treas., Matkovich—Sec., Goelz—Pres., Synecki
Row 3—Brown, Bellina, Polamsky, Smid, Manusos, Haak, Cobban, Thomas

Row 1—Harris, Murlasits, Mundzer, Frederick, Musser—Sec.
Row 2—Pold, Bahr, Miss Ryan, Allen—Pres., Schuler, Grady, Maxwell, Payne, Dame
Row 3—Tuttle, Smale, Burke, Albrecht, Vasauskas, Vojahosky, Wagher, Schultz, Baumgartner, Ketchum, Betts, Abraham, Gantt

Much understanding of Latin America is being acquired by the members of Lindblom's Spanish Clubs. Under the guidance of Miss Ryan and Miss Ehrenwerth, the club members sing Spanish songs and act out various skits at club meetings.

Wood, Friend, Houska, Gibbons, Skerrett, Citek, Watson, Karnas

That's My Desire

Membership in the Senior Girls' Council means to twenty-four of Lindblom's most capable girls not only the pride and joy of belonging to this select circle, but a cheerful willingness to serve at all times.

During each girl's reign as a councillor, she offers her services in caring for the Social Room equipment and assisting at teas for special occasions.

Since all of the girls are seniors, they are looked upon as leaders, and are influences to younger girls in the spirit of good fellowship and cultural development.

Under the leadership of Mrs. Rule, their sponsor, the Senior Girls' Council is known as one of the finest organizations of the school.

Row 1—
Mathewson, Meyer, Cozzello

Row 2—
Evans, Lipper, Ryan, Cunnea, Sherwood

Row 1—
Annicks, Pritchard, Talley, Procich

Row 2—
Ryan, Jurgovan, Lokay, Roach

With You To Lead Me

Lange
Zapp
Seeger
Burghardt

Cunnea
Shunas
Reel
Scharf
Cunnea
Schweikert
Shaputis

After three semesters of service, any trustworthy Lindblom girl, who has kept her grades on a high level and possesses a pleasing personality is eligible for membership in the Mail Service Cabinet. Besides making the "Carnation Carnival" an annual success, they plan two social teas each semester and prepare Christmas baskets for needy Lindblom families.

My Buddy

correct names on pg. 88

Row 1—
Fitzhugh, Witt, Sieben, Sopko, Haering, Ziegenhagen, Hansen, Leonhardt, Sieichert, Jensen

Row 2—
Wright, Cozzo, Smiley, Garland, Cox, Fojtik, Bertsos, Hemzacek, Funke, Shanahan

Row 3—
Schiecke, Zaloudek, Wodarczyk, Baron, Berryman, Cullen, Prochot, Florek

Row 1—
Klimek, Ellefsen, Setzke, Smith, Paluszek, Gralinski, Dobslaw, Gastineau, Evanow, Jiskra, Leslie Balek

Row 2—
Bures, Novak, Suentek, Stone, Witt, Starr, Vaisvil, Bobo, Gustafson, Fow, Sommer, Makkay, Bates

Row 3—
Rozhon, Rataiski, Babcock, Musser, Cuhh, Mundjer, Ketchum, Huebner, Barnes, Klemens, McGregor, Dapkus, Antelek, Russell, Wojcik, Heher, Hosteva

Row 4—
McGillicuddy, Vaisvil, Vih, Fuchs, Pold, Bahr, Glover, Hutter

Row 5—
Racine, Grabowski, Kramer, Bartz, Oliver, Gialamas, Karamfgianis, Dame, Vaclavek, Maley, Till, Kosiek, Gordon, Jones, Carter, Baborsky, Vicich

Row 1—
O'Connor, Thomas, Ruzevick, Peters, McGillicuddy, Murlasits, Passeef, Melody, Gallas

Row 2—
Harnach, Rempert, Leslie, Anderson, Sroboda, Kobylak, Szalkus, Hazzard, Porter, Rzeszut, O'Dea, Ruzicka, Mundjer

Row 3—
Yehling, Silon, Ruhl, Bures, Dekovic, Trlak, Ambroz, Glover, Anderson, Starr, Wimpenny, Titus, Oziedzic, Nelson, Blakeman, Ganbowski, Jonas, Renaud, Cull

Row 4—
Ratoiki, Scales, Minasian, Stefanski, Vaisvil, Sichman, Pold, Howe, Kiphuth, Bauer, Ketchum, Ostrowski, Dundel, Babka, Robbins

Row 5—
Beasant, Jiskra, Mazur, Rembow, Canada

Row 1—
Stambolis, Bertsos, Funke, Stacell, Forbes, Waleryszak, Wilson

Row 2—
Tadla, Sedivy, Chapman, Losole, Wolters, Vojtesak, Hood

Row 3—
Merkin, Werch, Shlensky, Porbin, Martens, Yanik, Borisy, Hunt

Row 4—
Rank, Ambroz, Smith, Goss, Kiszkan, Klancher, Pennoyer, Madsen

Fascinating Rhythm

The Girls' Chorus, directed and inspired by Miss Johnson, was rated as the best in the city in last year's choral competition. Through long and hard practice they attained the exact tone quality and accurate timing which is needed for an "S" rating. The Chorus also has added much to make many of Lindblom's assemblies long remembered.

PICTURED ON OPPOSITE PAGE

Row 1—Johnson, Kamm, Kahn, Willhoite, Fox, Egan, Cozzello, Valchar, Titus, Fox, Arbetan

Row 2—Ratajski, Natovich, Burgchardt, Halinski, Boers, Mackoff, Martensen, Kary, Hunt

Row 3—Kosman, Rozanas, Prokop, Pawlowski, Schultz, Apoian, Hanvey, Dekovich, Buhai, Szasz

Row 4—Samulski, Mottyc, Sventek, Dedic, Hintz, Baugher, Kapustianyk, Wienke, Adams

Row 1—Brier, Campbell, Cozzo, Willhoite, Odekirk, Montgomery, Robbins, Urbaniak, Meyer, Sherwood

Row 2—Werch, Gircuard, Fox, Witt, Bunna, Brown, Cathcart, Mikulecky, Cekal, Nowak

Row 3—Smiciklas, Palvch, Orphan, Rank, Antelek, Russell, Yara, Baumgartner, Kumpis, Kampenga, Ketchum

Row 4—Radich, Vaisvil, Shunas, Fuchs, Dedic, Cunner, Stelter, Serafin, Loibl, Klancher, Briees, Rosato

Vice-President
Cozzello

Wardrobe Mistress
Oderkirk

Wardrobe Asst.
Montgomery

Treasurer
Egan

President
Sherwood

Librarian
Adams

Alto Librarian
Radich

1st Soprano Secretary
Valchar

I.C.C.
Bargher

1st Soprano Secretary
Natovich

2nd Soprano Secretary
Breier

Alto Secretary
Mikulecky

Accompanist
Meyer

Row 1—Boehnke, Barnes, Bergstrom, Rodriguez, Spalla, Bellis, Sieger, Kakaris, Fiedler, Anderson, Carpenter, Evans, Molis, Hathaway, Dasher, Kovalcik, Nizich, Mr. Congreve

Row 2—Piuaronas, Johnson, Garver, Goller, Dobslaw, Huguelet, Ziegenhagen, Swanson, Sopko, Daley, Dockstader, Barta—Acc., Evkovich, Koenig, Skala, Kennedy, Jones

Row 3—Mitchell, Voltz, Weiner, Kansas, Pias, Turek, Weise, Mathewson, Lipper, Cunnea, Castka, Cervinka, Zordani, Shlensky, Kabaker, Hicks, Ryan

Row 4—Hunter, O'Brien, Koppin, Cizek, Wessberg, Williams, Yerkovich, Zapp, Lindin, Irion, Bellis, Wehlisch, Trager, Hudson, Tams, Behling, Szafoni, Johanek

Gene Pence

MR. EUGENE PENCE

With A Song in My Heart

Music is the fourth greatest material want. Here at Lindblom the A Capella Choir supplies this need very successfully. Under the direction of Mr. Pence, the choir also offers Lindblom students an excellent opportunity for work in vocal harmony as well as serving as the yardstick by which many people measure Lindblom. Through its many appearances before civic bodies and at church services, the choir has given our school an enviable reputation.

Artistry in Rhythm

The Lindblom Madrigals is a group of selected voices from the A Capella Choir. This group fills the demand for a small, talented group. The Madrigals, along with the Choir, is now under the direction of Mr. Pence because of the induction of Mr. Congreve into the Army. These singers appear at many places where there are not accommodations for a full choir. To become a Madrigal is the constant aim of every choir member. The glory of the Madrigals may be seen by glancing at the numerous plaques on the auditorium walls which they have helped to acquire.

Row 1—Kakaris, Dockstader, Nizich, Wehlisch, Behling, Wessverg, Hicks, Kabaker, Swanson
Row 2—Kansas, Zapp, Lipper, Trager, Johanek, Hunter

Row 1—Blidy—Concertmaster, Clarke, Bukovsan, Bockholt

Row 2—Brown, Contober, Cunnea, Werner, Hintz, Hale, Pusstelnik, Billups, Beasley

Row 3—Gasner, Stanton, Lense, Giusto, Beeby, Frcka, Wright, Sirota, Tillotson, Florek, Copeland, Ross, Setzke, Jackson, Levin

Row 4—Huebner, Gordon, Glaum, Stephens, Kroll, Person, Kacor, Wentzel, Gabel

Music Maestro Please

Some day, perhaps in the near future, many of the striving young musicians of the Concert Orchestra will be among the talented artists whom you will hear and see much of. The orchestra furnishes beautiful music for our spring productions and many assemblies throughout the year. Although much hard work is put into their practice, they take great pleasure in playing their instruments because they know that others will enjoy hearing them play the beautiful compositions which only our Mr. Lyngby could direct so excellently.

The Band

Row 1—Hicks, Kazlauski, Gawrych, Blazek, Bembenek, Zarembski

Row 2—Miller, DuPere, Hall, Swanson, McMullen, Beasley, Person, Kenel, Barnes, Balesh, Kroll

Row 3—Lucas, Kiszkan, Sochacki, Beeby, Ryan, Bockholt, Hintz

Row 4—Kocis, Schroeder, Wood, Miehle, Wright, Frcka, Doyle, Kacor, Olson

Row 5—Captain Lyngby, Gerber, Gabel, Soltis, Curtin

Played On

He's down to the ten— to the five— and he's over! What happens then? Why of course the stands rise and sing the Lindblom Loyalty March to the music of Mr. Christian Lyngby's band. Rain or shine they are always present, nor do they perform only at football games. The school counts on the band for overtures and marches at many school productions and assemblies. The realization of work well-done and the tangible reward of the coveted lyre give value and meaning to the performances of the band.

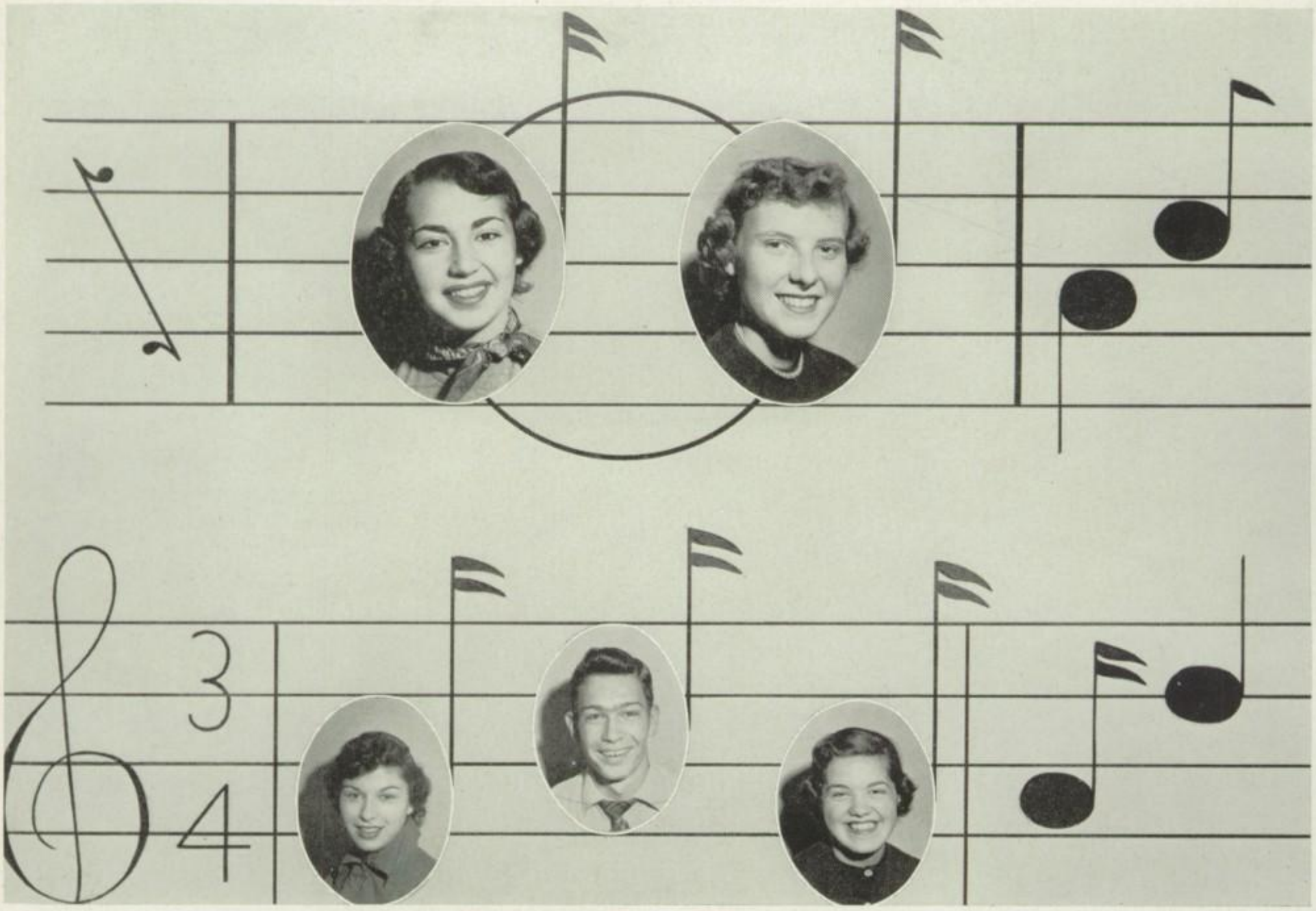

Janice Glaser, Regina Schied, Co-Editors-in-Chief
Shugan, Literary Editor; Voltz, Boys' Sports Editor; Stoginski, Girls' Sports Editor

MISS C. L. GEORGE

MR. LEWIS SWANSON

Too Marvelous For Words

"Too Marvelous for Words", that is what all the Eagle staffers hope you think of your Eagle. We have tried to give you a beautiful annual worthy of the wonderful Lindblomites who have made it possible for us to produce such a book. We hope you will cherish it so it may always remain . . . "AMONG YOUR SOUVENIERS" . . .

PICTURED ON OPPOSITE PAGE

Murphy, Sirota, Fabry, Babich, Serafin, Kocimski

Pasquinelli, Radivoy, Deeds, O'Brien, Radich, Stoginski

Muzcynski, Polansky, Nemec—Business Mgr., Taylor—Business Mgr.

Glaser, Shugan, O'Brien, Nemec, Deeds, Voltz, Stoginski, Schied, Murphy, Sirota, Babich, Radivoy

Row 1—Johnson, Stacell, Mathewson, McElroy, Dobslaw, Lense

Row 2—Magruder, Skerrett, Stieper, Dadas, Merkin, Buhai, Porbin, Gralinski, Cekal, Burkin, Campbell

Row 3—Drew, Wood, Garver, Wilson, Copeland

Ruta, Assistant Editor

It's A Long Story

The amount of time and effort that is spent in producing a school newspaper for a school the size of Lindblom often is not appreciated by the student body. Few persons realize the vast amount of important work necessary to accomplish the set goals of this school organ. It is readily seen that the Weekly forms a distinctly vital and desirable part of Lindblom's life.

Row 1—Nelson, Procich, Urbaniak, Daley, Popik

Row 2—Reel, Voros, Krafcisin, White, Remle, Miller

Zaruba, Editor-in-Chief

Row 1—Lokay, Matz, Fultyn

Row 2—Cohen, Stern, Cunnea, Johanek, Zapp, Davison

Well What Do You Know

In order to organize the immense mass of material, efficient editors are essential. This work is supervised by the Editor-in-Chief and his assistants. These in turn are responsible for compiling articles, correcting them and editing them. A great amount of work falls on the shoulders of the photographers and cartoonists who try to make the paper pleasing to the eye. The newspaper's sponsor and advisor, Mrs. Matz, sees that the material used is kept up to the usual high standard of quality.

Sitting—Gibbons, Rajsl, Smith, Hughes, Meyer, Sroka, Stieper

Standing—Garver, Martensen M., Martensen F., Burkin, Girouard

Eager Beavers

Row 1—Evkovich, Rasmussen, Jones

Row 2—Lense, Giusto, Strobel, Miller, Kakaris

Row 3—Meyer, Phelan, Maley, La Duca, Jackson

Row 4—Lange, Porter, Schimpf, Koehler

Row 5—Popik, Boers, Juckins, Rodriguez, Raffel, Watson

Row 6—Batastini, Hrynyszyn, Shaputis, Mcrrison, Mitchell

A very important part of the Eagle is the Eagle Ad Club. The students in this club are the ones who go out and sell the ads for our Eagle thus helping to make our annual bigger and better. The students also make a good profit for themselves. Mr. Blomquist is their sponsor.

The students on the dance committee spend many hours in planning and decorating the gym for Friday night social dances. This group has done much to add to the enjoyment of all who have attended the dances whether it was the Harvest Hop, the Snow Ball, or any of the many other huge dance successes.

Row 1—Radivoy, Serafin, Trick, Pasquinelli, Radich, Johnson—Co-Chairman, Lange

Row 2—Daley, Doyle, Ganta, Fulkerson, Kenney

Row 3—Tadla, Ambroz, Meyer, Spezia

Row 4—Standing: Prucha, Highland, Foley, O'Brien, Turek, Dubrick, Stelter, Putnam, Kress—Co-Chairman

You Ought To Be In Pictures

Row 1—Kolpak, Swanson, Flaherty, Nielsen, Renaud, Sieben, Carpenter, Witt, Rosen, Schramm, Daley

Row 2—Mikulecky, Koslek, Phelan, Meyer, Leonhardt, Sieiehert, Jensen, Baborsky, Cunnea

Row 3—Howe, Brophy, Stieper, Copeland, Swanson, Mathewson Serafin, Reel

Bennett—Secretary, Mr. Jakus—Sponsor
Garver—Treasurer, Miss Kreutzer—Sponsor, Remle

While walking past the main entrance you probably have heard unusual voices and strange sounds coming from the assembly hall. Needless to say it is just the Dramatic Club rehearsing. This club, one of the newest at Lindblom, was originated by Mr. Jakus and is thriving very well under his superior coaching.

Ah, But It Happens

Scholarship certificates are awarded to those superior students who have attained not less than an "S" average in their major subjects, and an "E" or better in their minors. It is indeed a great honor to be awarded such a certificate. The officers are elected from the upperclassmen who are on the Honor Society. Those elected to serve the term from September to January are: Jerry Hubacek, President; Jim O'Dea, Vice President; Jean Matkovich, Secretary, and Shane Bellis, Treasurer.

Matkovich—Secretary, Hubacek—President, O'Dea—Vice-President, Bellis—Treasurer

Row 1—Garland, Gralinski, Rosato, Bellis, Hazen, Tillotson

Row 2—Trager, Hesek, Zaloudek, Shryock, Pusstelnik, Cekal, Glaser, Lipper, Hughes, Sopko, Sherwood, Jensen, Taylor

Row 3—Kelly, Cervinka, Ruta, Swanson, Hofero, Sanders, Ryan, Hovska

Row 4—Golob, aruba, Stoginski, Kennedy, Wood, Davison

Row 1—Magruder, Anderson, Smith, Ratkow, Glaser, Shugan, Bruno, Matkovich

Row 2—Scheid, Taylor, Layo, Melody, Carlson, Nowak, Abraham, Adair, Fine, Dratt, Hicks

Row 3—Goelz, Mathewson, Lanc, Remle, Milligan, Triebe, Panko, O'Dea, Thiede

Row 4—Kansas, Trager, Ryan, Hunter, Voros, Cunnea, Cohen, Milchrist, Reagan

It's Later Than You Think

Row 1—
Nelson, Procich, Hathaway, Lokay, Lozeau, Mathis, Sherwood

Row 2—
Ruta, Davison, Piapowski, Wennerberg, Ryan, Cunnea, Lipper, Skerrett

Row 3—
Kezelis, Rubinick, Citek, Goldb, Zaruba, Willand, Behling

Row 4—
Samuels, Hughes, Jarsombeck, Jurgovan, Anderson, Krcik, Hubacek

Row 5—
Karnas, Rosato, O'Bradovic

Row 1—
Weiss, Evkavich, Rasmussen, Novosel, Kakaris, Roth, Nonko

Row 2—
Kroll, Zelgy, Mikulecky, Underwood, Hazen, Lion, Bocian, Gentry, Bates, Lane, Bergstrom, Brown

Row 3—
Angelos, Parhad, Boehnke, Nowak, Gialamas, Nizich, Sommer, Bellis, Barnes, Kenel, Till, Muszynski

Row 4—
Weise, Smiciklas, Petraitis, Franich, Fulkerson, Gordon, Hofer, Wilburn, Adams, Gralinski, Celcal

Row 5—
Walsh, Strobel, Duffin, Popik, Fessett, Uhle, Blazek, Foss, Radivoy, Babich, McElroy

Row 6—
Sima, Pipikios, Clarke, Levin, Pusstelnik, Fulrerson, Peterson, Koppin, Wood

To become a member of the Honor Society a student must have all "E's" in his major subjects and not less than a "G" in his minors. At the Honor Society assembly, which is held at the beginning of each semester, every member of the Honor Society is presented with a pin by which he can be identified.

It's Easy When You Know How

Row 1—
Fitzhugh, Witt, Sieben, Sopko Haering, Ziegenhagen, Hansen, Leonhardt, Sieichert, Jensen

Row 2—
Wright, Cozzo, Smiley, Garland, Cox, Fojtik, Bertscs, Hemzacek, Funke, Shanahan

Row 3—
Schiecke, Zaloudek, Wodarczyk, Baron, Berryman, Cullen, Prochot, Florek

Row 4—
Gustafson, Koualcik, Point, Kacamagianis, Kennedy, Gopoian, Bruno, Altman, Buhai

Row 5—
Babiar, Brown, Pasquinelli, Roberts, Kazlauski, Dabisch, Hesek

Row 6—
Fabry, Jilek, Rocklin, Stoginski, Gadecki, Dvorak, Caliendo

One of the many aims of the students at Lindblom High School is to earn the Honor Society pin. In order to qualify for this pin a student must surpass or equal "E" in his majors and "G" in his minors. This pin is presented to the qualifying student by Mr. Yates and Mr. Palmer at a special Honor Society assembly. The pin symbolizes hard study and unlimited learning and is well appreciated by its wearer.

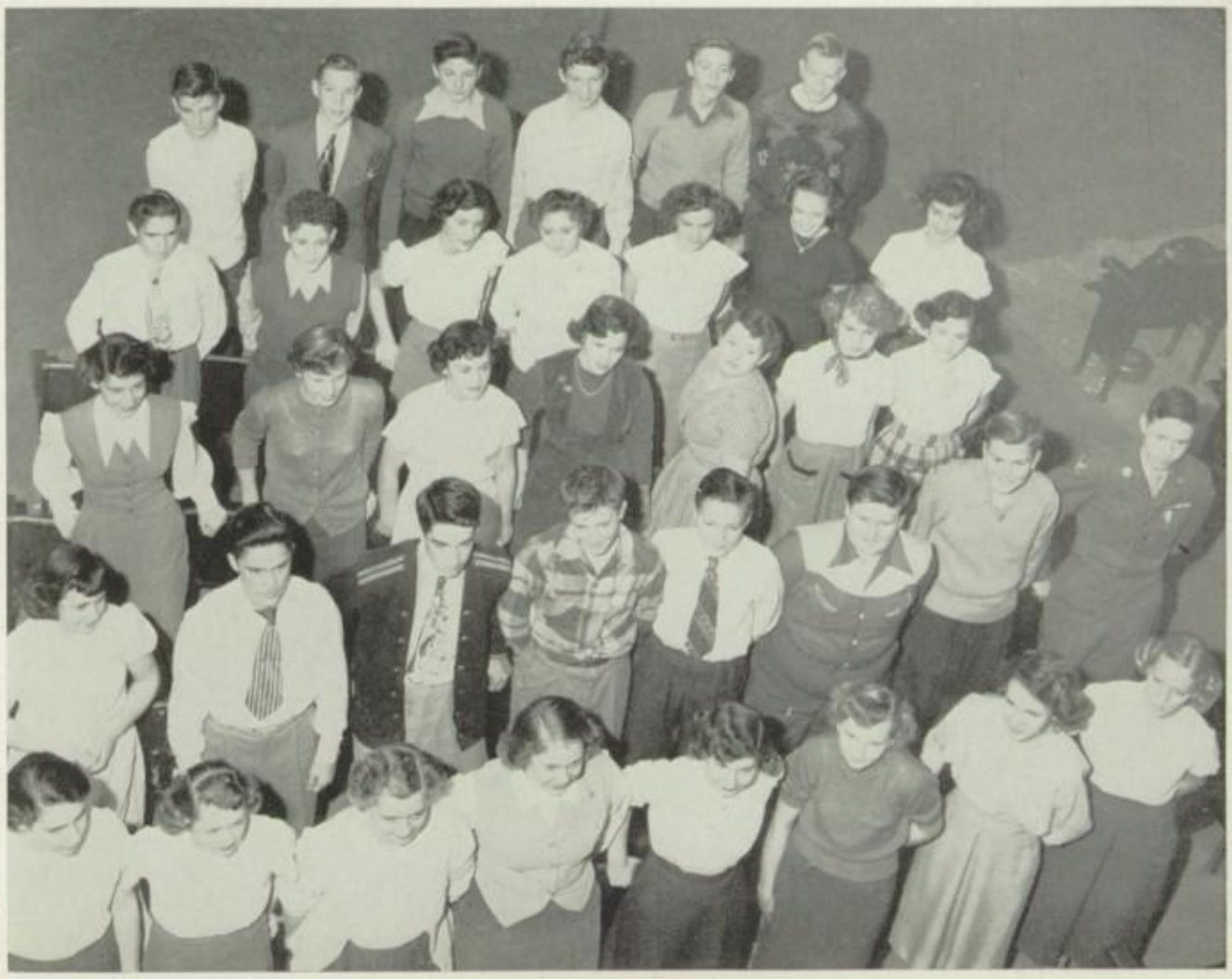

Row 1—White, Gray, Paluszek, Watson, Pusstelnik, Raney, Smith, Stigberg

Row 2—Fox, Kuvales, Sweet, Lamacki, Earle, Kelly, Krueger, Hall

Row 3—Stambulis, Spokes, Rank, Nierman, Tinotson, Krencik, Shryock

Row 4—Slkol, Stambutis, Mackoff, Monette, Gunther, Gabel, Morvis

Row 5—McGinley, Pallin, Sanders, Cervinka, Swanson

In A Little Bookshop

Row 1—Walters, Levin, Pusstelnik
Row 2—Engel, Kearns, Richards, Schramm, Kavois, Wright
Row 3—Wright, Haerino, Babcock, Sieben, Sopko, Garland
Row 4—Garver, Nutley, Layo, Deiber, Erickson, Gernenz, Leonhardt, Jensen, Sieichert, Bobo, Beasley

Row 1—Melody, Neis, Evanow, Erickson, Klancher
Row 2—Klimek, Ruzicka, Vitt, Werz, Grening, Watson, Rank
Row 3—Willhoite, Titus, Voss, Shaulis, Szeflin, Vetter, Sukey

Under the direction of Miss Donehue, the head librarian, many Lindblom students are members of the Library Club. The members check books, deliver study hall slips, and sometimes stay after school to put books away. Belonging to the Library Club, however, is not all work. At the end of the semester a party is given to bid farewell to the graduates and honor outstanding services rendered by the remaining club members.

Dizzy Fingers

Comptometry, which takes only one semester to complete, is an aid in solving difficult problems speedily and accurately. Besides being a fascinating subject, it perfects the mathematical background for a student who desires to enter one of the professions for which mathematics is a basis. Office work is simplified with the knowledge of this subject. Miss Appleby heads this fine group.

COMPTOMETRY

GROUP 1

Row 1—Burkett, Choicoine, Barnes, Filip, Hohnston

Row 2—Luckhard, Dunklau, Dunstan, Filip, Harris

Row 3—Morgan, Heisler, Baumgattner

GROUP 2

Row 1—Rajsl, Hammond, Neal, O'Connor, Lane

Row 2—Ehlers, Deiber, Kurtz, Natovich, Lundequist

Row 3—Lozeau, Lange, Connery, Nyberg, Zickus

GROUP 3

Row 1—Locke, Wickman, Repp

Row 2—Sherwood, Scharf, Pupkiewicz, Powarzynski, Doherty, Sirota

Row 3—Heenan, Schank, VanWestrienen, Seeger, Butr

Row 4—Tvarola, Smait, Letourneau, Schweikert, Zwalinski

Three Little Words

Standing—Jackson, Wood, Fuchs, Levin, Zaruba, Hunt, Weiss, Radich, Karnas

Sitting—Swanson, Treas.; Schiller, Rec. Sec.; Kress, Att. Sec.; Lozeau, Vice Pres.; Willand, Pres.

Row 1—O'Brien, Drew, Wood, Jones, Shryock, Hale, Carpenter, Miller

Row 2—Kary, Just, Wickman, Guerra, Peskind, Jensem, Fox, Funke

Row 3—Kuvales, Swanson, Elfayer, Dabisch, Karlson, Fabry, Bergstrom, Horn

Row 4—Parris, Foley, Phelan, Adams, Shunas, Maisel, Harvey, Hall, Weise

Row 5—Mock, Brown, Kenney

Row 1—Trick, Makowske, Lange, Matdovich, Adduce, Angelos, Willhoite, Evanow

Row 2—Van Westrienen, Michrist, Buchinski, Layo, Boers, Setzke, Williams, Boehnke, Bahr

Row 3—Friedlander, Nizich, Gialamas, Sieger, Duffln, Ketchum, Baugher, Miller

Row 4—Bartz, Johanek, Bartz, Welbourn, Leslie, Klancher, Gastineau, Milanowski, White

Row 5—Steobeh, Kampenga, Harris, Drew, Bull, Radivoy, Pasquinelli, Radich, Gizowski

Those "Three Little Words"; Inter Cabinet Council mean very much to Lindblom. Sponsored by Miss Groves this group is responsible for the lovely times we have at the Snow Ball and Harvest Hop, and for the "Clean Up" campaign.

Matinee

Row 1—Weiner, Milligan, Elfayer, Price, Miller, Melody, Dvorak, Carlson, Voltz, Spezia, Barnes, Balesh, Eoanou, Wood, Makowski, Garver, Miller, Moeller, Rosen

Row 2—O'Dea, Panko, Rogers, Triebe, Lindgren, Voros, Fedeanis, Przybylski, Kezelis, Blazek

Row 3—Slomkoski, Sarav, Schaefer—Capt., Norman—Capt., Schureman, Huenecki, Curtin, Treml, Johnson, Snyder, White, Bernas, Hickey, Doljanin, Pakula, Messina, Pontous, Keating, Jiskra Stoginski, Ross, Jones

Sponsor—John Crofts, Ryan—Chief, Secretary—Copeland, Capt. 1st floor—Voltsz, Capt. 2nd floor—Tams, Capt. 3rd floor—Anderson, Capt. 4th floor—Street, Recorder—Stieper, Chief Ass.—Whynot

Whether it be the presentation of the Spring Festival, or any of the many assemblies which are held each semester at Lindblom, the crowds of people who attend these programs could not be courteously handled without the aid of the Lindblom Ushers Club. Under the direction of Mr. Crofts, it is of great service to Lindblom.

Heap Big Smoke But No Fire

Row 1—Rosen—Capt.
Row 2—Ellen, Harrington, Pakula
Row 3—Johnson, Wernli, Blazek, Liebold—Ass. Chief, Johnson, Barry, Ryan—Chief, Kezelis, Barnes
Row 4—Cobban, Anderson, Millican, Tams—Capt., Thiede, Semenic, Passowic, Norman, Voros
Row 5—Messina, Bontiousies, Wood, Baiesh, Golob—Capt., Ellingson, Knourek, Snyder, Pac, Cekal

As the bells ring and the students rush out of their classes, the fire marshals, sponsored by Mr. Freese, direct the flow of traffic and try to maintain an orderly and quiet drill. At the first sound of a fire drill the marshals leave their classes to go to their posts, situated at strategic points inside and outside of the building.

Row 1—Baumgartner, Rosdil, Koveski, Brzzonowski, Lazo, Brukin, Hatala, Heisler, Morley
Row 2—Chocoine, Frederick, Kosman

The tumbling team, under the supervision of Miss Hackenbroch is a newly organized athletic team for girls, which had just started this semester.

There's A House I Love

Row 1—Radimecky, Pavlik, Randonis, Pirofalo, Ross, Weiss, Gourden

Row 2—Norman, Colvin, Mr. Ozarka, Rzeoczynski, Johnson, Vlosak

Row 3—Bisch, Lowery, Schaefer, Nitz, Uchison, Alberts, Karlson, Kovacich, Hickey, Fuja, Fiedler, Muzik, Kovanda, Jiskra

Row 1—Rosenberg, Rimmele, Fleck

Row 2—Marsden, Paluck, Domenk, Gizowski, Haller, Spiegel, Vetter, Minnick, Bostik, Pecka, Hart

Row 3—Skapek, Wagner, Douglas, Hajost, Lundy, Strelec, Sczepanski, Ryley, Manzella, Hartmann, M. Christopher, Swan, Wienke

Row 4—Schaefer, Rapacz, Pierog, Unser, Bain, Frey, Kufta, Daiser, Bednar, Kuick, Thomas, Bavceric, Walus, Gibbons, Binder

Row 5—Sokol, Treml, Brejcah, Openlander, Dorosz, Foltz

A new addition to our many clubs in Lindblom is the Architects. Under the sponsorship and supervision of Mr. Ozarka and Mr. Christopher, these boys receive very fine training. Their steady aim is to become a Frank Lloyd Wright or Corbusier of the future.

Mona Lisa

Row 1—Oleynichak, Keenan, Arbetan, Reilly, Reel
Row 2—Dailey, Stelter, Tillotson, Schmidt, Taminell, Dedic
Row 3—Amirante, Rockwell, Norwich, Baugher
Row 4—Burkeit, Krencil, Zappendorf, Copeland
Row 5—Dumas, Pias, Carter, Prucha, Grika, Varnaitis, Schmitt—Instructor, Lozeau, Reid, Morgan, Bingham, Deeds, Kolpak

Row 1—Berner, Fiedler, Hunt, Stelter
Row 2—Pratscher, Williams, Johanek, Onesto
Row 3—Shunas, Schureman, Hannigan
Row 4—Morley, Stieper, Winther
Row 5—Cole, Trlak, Oaden, Rowe, Schmitt—Instructor, Bucher, Reed, Maisel, Shipanik

The most talented of the artists are usually connected with the major art classes. Under the direction of Mr. Schmidt these artists prepare posters and other artistic decorations for coming events and social activities to take place here at Lindblom. Not only do the students develop their talents, but they also inspire others to appreciate art. You may see the finished product of much of their work posted in our halls.

Little Girl

OFFICERS

Martensen..... Social Chairman
Klancher.....I. C. C. Representative
Wagher..... Service Chairman
Theede..... Secretary
Bufka..... Treasurer
Sieczkarski..... Vice President
Musser..... Publicity Chairman
Ross..... President

correct names on page-63

Row 1—Jordan, Zekios, Sopko, Watson, Gabbert, Mills, Huebner, Goss
Row 2—Carpenter, Sieben, Wright, Jagos, Cmunt, Gill, Birkholz, Laduca, Kersten
Row 3—Gabel, Markiewien, Morvis, Hesek, Peters, Guerra, Harder, Hunt, Rank, Prokop

The Sub Debs is an organization for Freshmen and Sophomore girls whose main purpose is to help the girls become better acquainted through a series of parties and teas. Under the guidance of Mrs. McGrath, the club sponsors several social activities during the semester. Included, are the Fashion Show, Celebrity Tea, and Christmas Party.

Row 1—Drew, Alberts, Dabisch, Babiar, Anderson, Johnson, Barkstrom, Karlson

Row 2—Thiede, Karges, Boetscher

There's No Business Like Show Business

While we sit enjoying an assembly or an intertaining stage production, there is a group of boys who give the program everything that a Broadway show has. That is the job of the Stage Crew and Light Brigade boys. Under the auspices of Mr. Johnson, the boys aim for just one goal, and that is to make every stage program a huge success.

Everywhere You Go

The job of a hall guard is not an easy one, but it is one which is of great service to every student at Lindblom. They guard the halls, the lockers, and attempt to maintain good conduct in the halls at all times. For these purposes they devote one period a day.

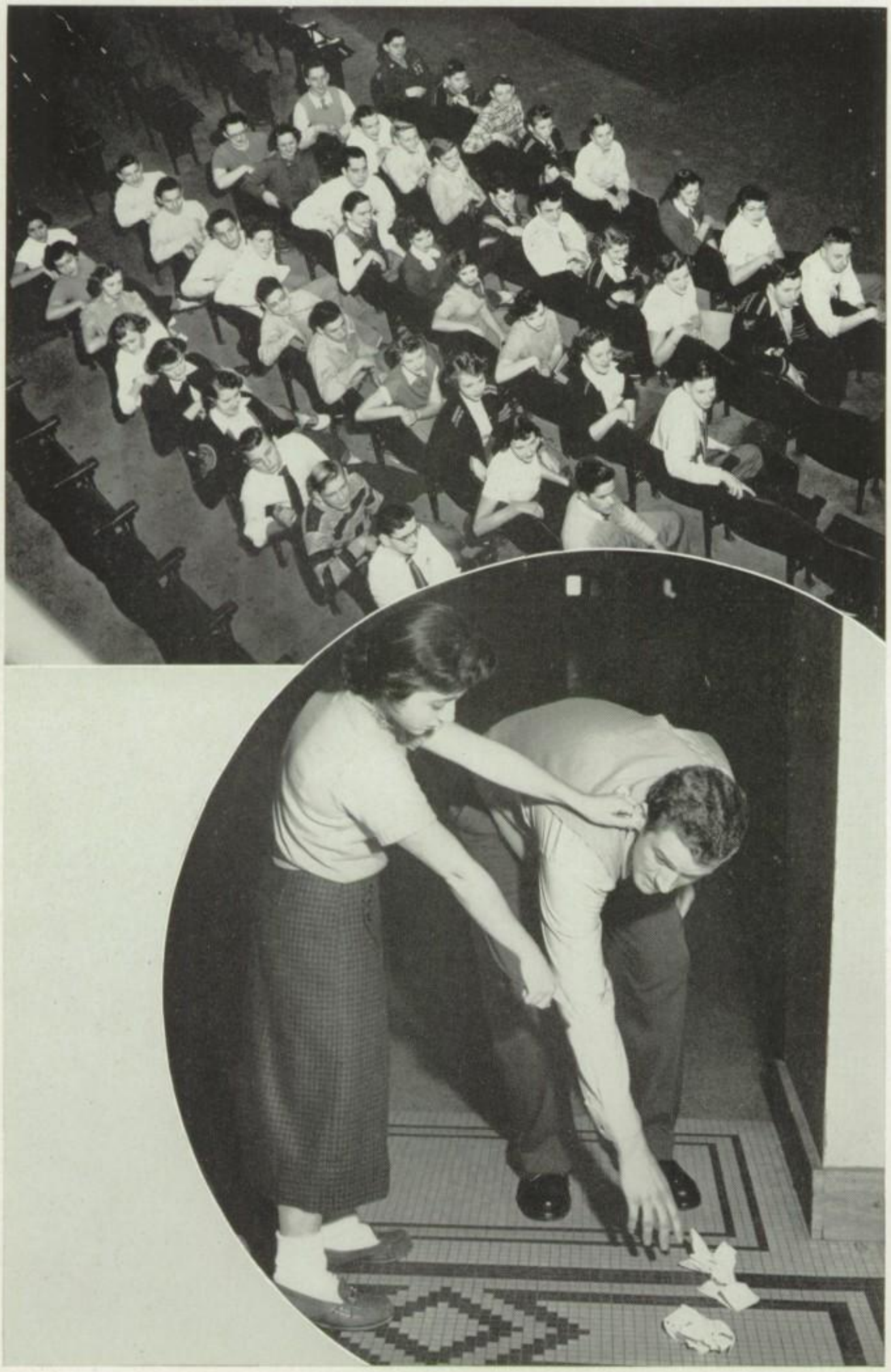

Row 1—Winther, Bruno, Hintz, Griffin, Gralinski, Bates, Vlasaty, Kazlauski, Wood

Row 2—Timmermann, Demenk, Fabrizio, Heisler, Gopoian, Kovacich, Graefen, Grief, Miller, Kuvales

Row 3—Cotter—Supervisor, Birzetis—Supervisor, DeSalvi, Garver—Lieutenant, Porbin—Captain, Stacell—Sec'y of H. G., Lane, Swanson, Antolik

Row 4—Dasback, Tams—Capt., Anderson—Lieut., Labeau—Lieut., McMullen—Capt., Ferrini, Ambroz, Till—Lieut., Panko—Lieut.

Row 5—Wiabel, Sturek, Frcka, Albrecht, Porskey, Doyle, DeMato, Cekal

. . . Am I a man or a mouse?

Just Around The Corner

Row 1—Hoard, Calvert, Bernas, Rogers, Engelhardt—Supervisor, Marcosa—Supervisor, Waiter, Nordsell, Jonas

Row 2—Poleski, Silon, Rambow, Shonrock, Pakula, Slomkoski, Knox, Bartholmey

Row 3—Kramer, Kalaramas, Johnson, Martensen, Krueger, Malesic, Heisler, Fabrizio

Row 4—Loiacono, Nowak, Yacko, Vicich, Trlak, Evanow, Rogde

Row 5—Balek, Drew—Capt., Cotter—Sup., Janczewski, Gardner, Leslie, Jopek, Grening

Row 1—McHahon, Johnson, Allen, Burgert, Variakojis

Row 2—Polnaszek, Cobban, Delaukiea, Bonasera, Gryaiel, Brejcha, Mr. Jepsen—Sponsor

Row 3—Lesko, Boryla, Leonard, Slusarczyk, Elliopulos

Row 4—Givin, Brazeau, Riley, Bickel, Bvophy, Przybylski

Row 5—Batastiki, Jones, Peterson, Chamberlain, Mulay, Zemsky

Have you ever had butterfiies in your stomach when you must dig into your pockets or purse to find the pass that isn't there? You realize that the hallguards will carry out their duties. Their chief duty is to guard the halls and prevent any disturbances which would annoy classes in session. The boys and girls who compose this group are picked by Mr. Jepsen. With courtesy and firmness they do their job efficiently. The hallguards have a thankless job, but a job of utmost importance to the proper functioning of the school.

IT'S A BIG WIDE WONDERFUL WORLD

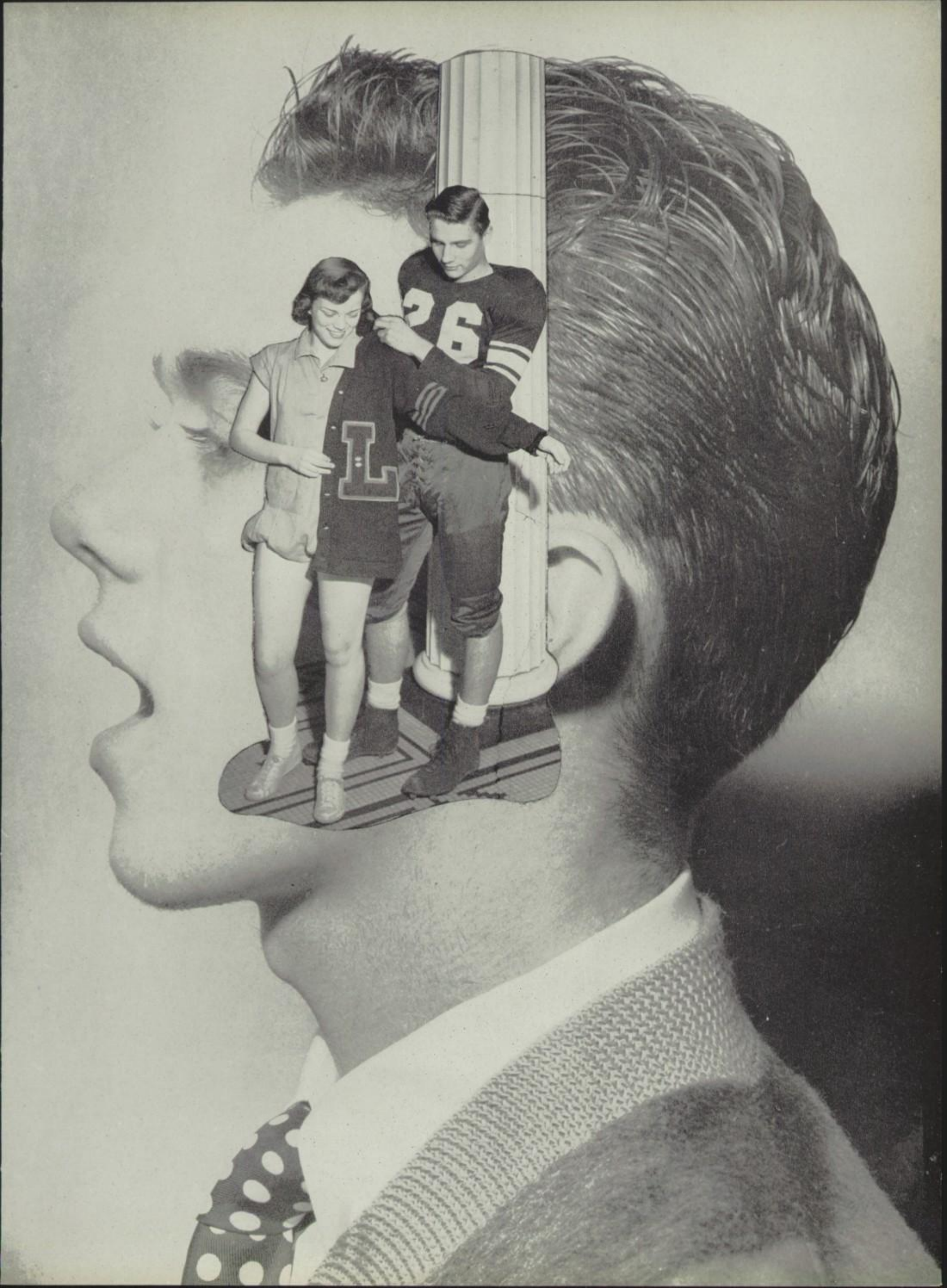
26
L

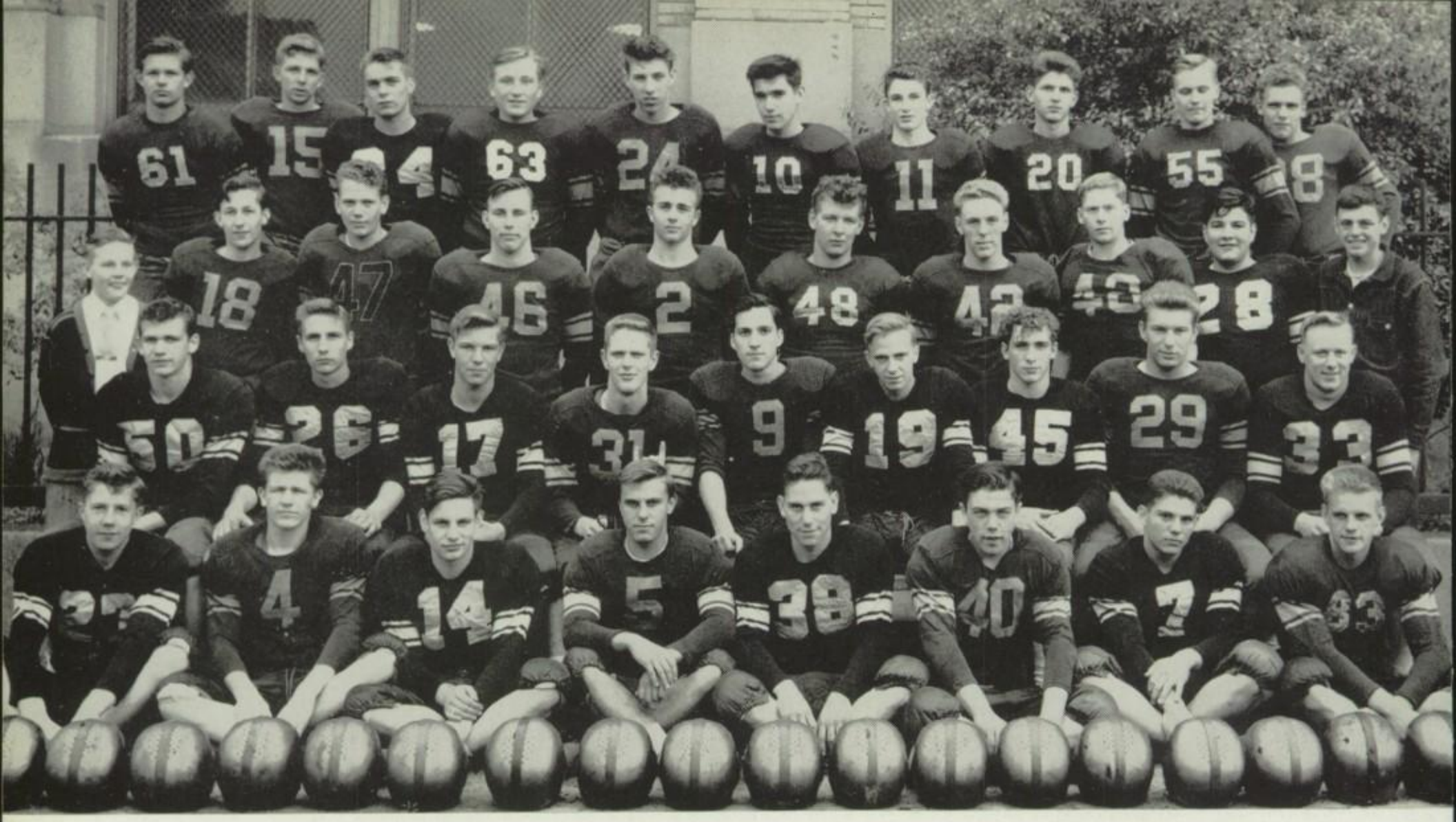

Row 1—Repp, W. Reilly, Rosian, Parus, Ain, Mahn, Swanson, Schumal

Row 2—J. Reilly, Hayes, Houser, Field, Boulukos, Co. Capt., Allison, Co. Capt.

Row 3—Rosen, Mgr., Fedeanis, Berry, Husser, Zaks, Plociennik, Nawatski, Walsh, Liebold, Jopek, Mgr.

Row 4—Reeves, Brand, Berryman, Lange, Walsh, Cafagna, Hennessey, Hrynyzyn, Hicks, Knobel

Onward To Victory

The Lindblom Eagles finished up the 1950 season with a league record of four wins and two losses tying for third place in the Central Section while splitting two exhibition games. The team obtained this fine record only through persistence, self-sacrifice, and long dreary hours on the practice field. Frank Boulokos and Mel Allison, the two co-captains, surely deserve the highest praise for the way they led and inspired the squad throughout the season. The boys on the bench, the three managers, capabably aided Coach Dutch Von Bremer to carry out and further the famous Lindblom football tradition that he has been so instrumental in forming.

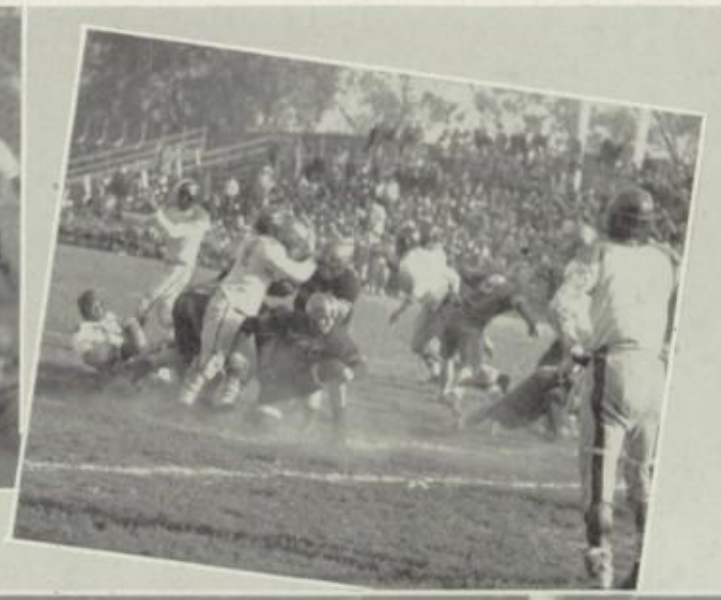

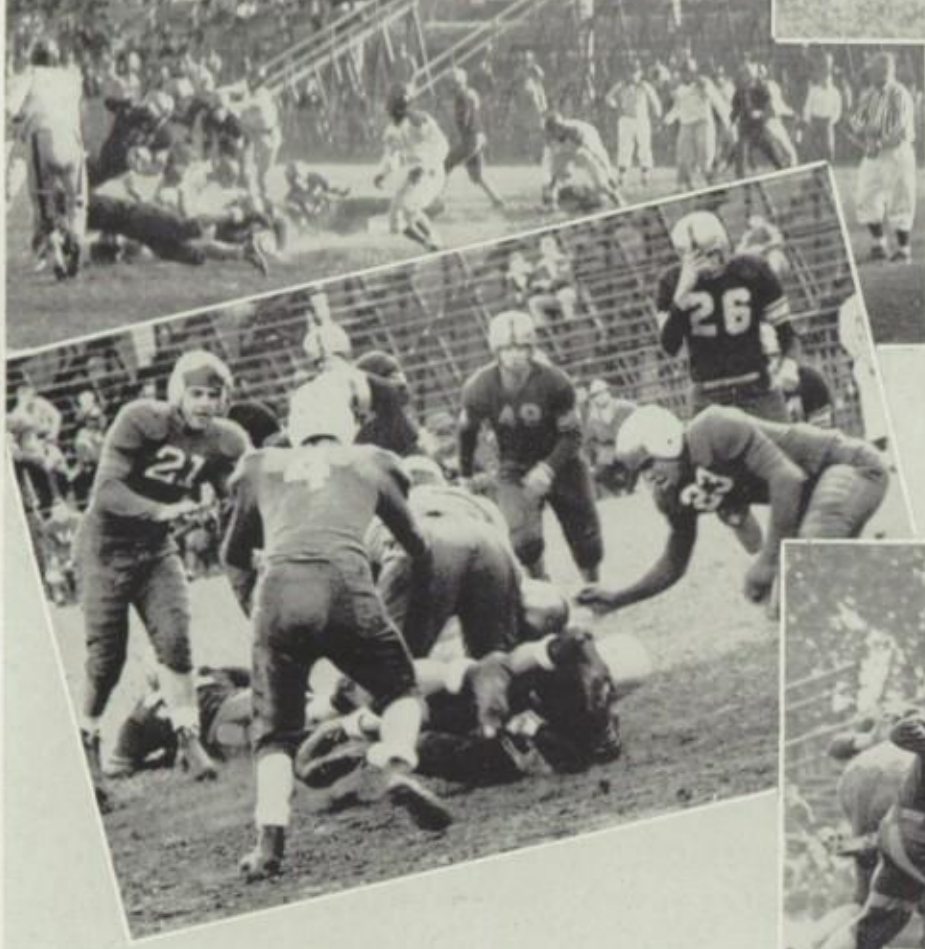

Black and Blue

The soph players of today are the varsity heroes of tomorrow. With that thought in mind Lindblomites can look forward to a city championship in a few years for our Sophs went through eleven games undefeated, winning nine while tying two. The team obtained not only glory but something much more valuable, the building of both football knowledge and experience and the building of character which they will carry with them throughout life. The faithful tutoring of Coach Labant will enable the team to go on to greater heights.

Row 1—Kozlowski, Fehmel, Kocimski, Parello—Co-cap., Bonomo, Valentine, Woelke

Row 2—Koehler, Martin, Fabrizio, Madden, Wessberg—Co-cap., McDonald, Kazlauski, Strimel, Wilson, Hogan

Row 3—Stinaver, Zordani, Turek, Bickel, Kovanda, Hawks, Stukus, Penczek, Kabala, Slansky, Vancoevorden

Row 4—Shackel, LaBeau, Abdul, Kamba, Eash, Ruzicka, Parmelee, Mitchell, Kosnek, Sutko, Johnson, Slomski, Ambroz, Gadecki

Paddlin Madeline Home

The 50-51 Sharks have made a remarkable comeback after a whole year of inactivity. In the December City meet the three man medley relay team consisting of Capt. O'Brien, Nelson, and Snoreck placed third while Thiede finished fourth in diving. The squad is so determined to regain the high standing they had in '49 when the Juniors took the Central Section crown, that the members work out Monday and Wednesday nights at Fenger, in addition to their daily swimming session at Lindblom. Coach Bohor is to be commended for his fine job in putting the Sharks back in top form.

Row 1—
Parello, Myers, Jones, Fuller, Rosian, Nance, Foley, Snoreck, O'Brien—capt.

Row 2—
Bohor, Wood, Mehmel, Sroka, Brown, Lorenzen, Horn, Nelson, Prucha, Jendzio

Row 3—
Lange, Wessberg, Mikols, DeSalvi, Zaruba, Tinlin, Thiede, Bozek

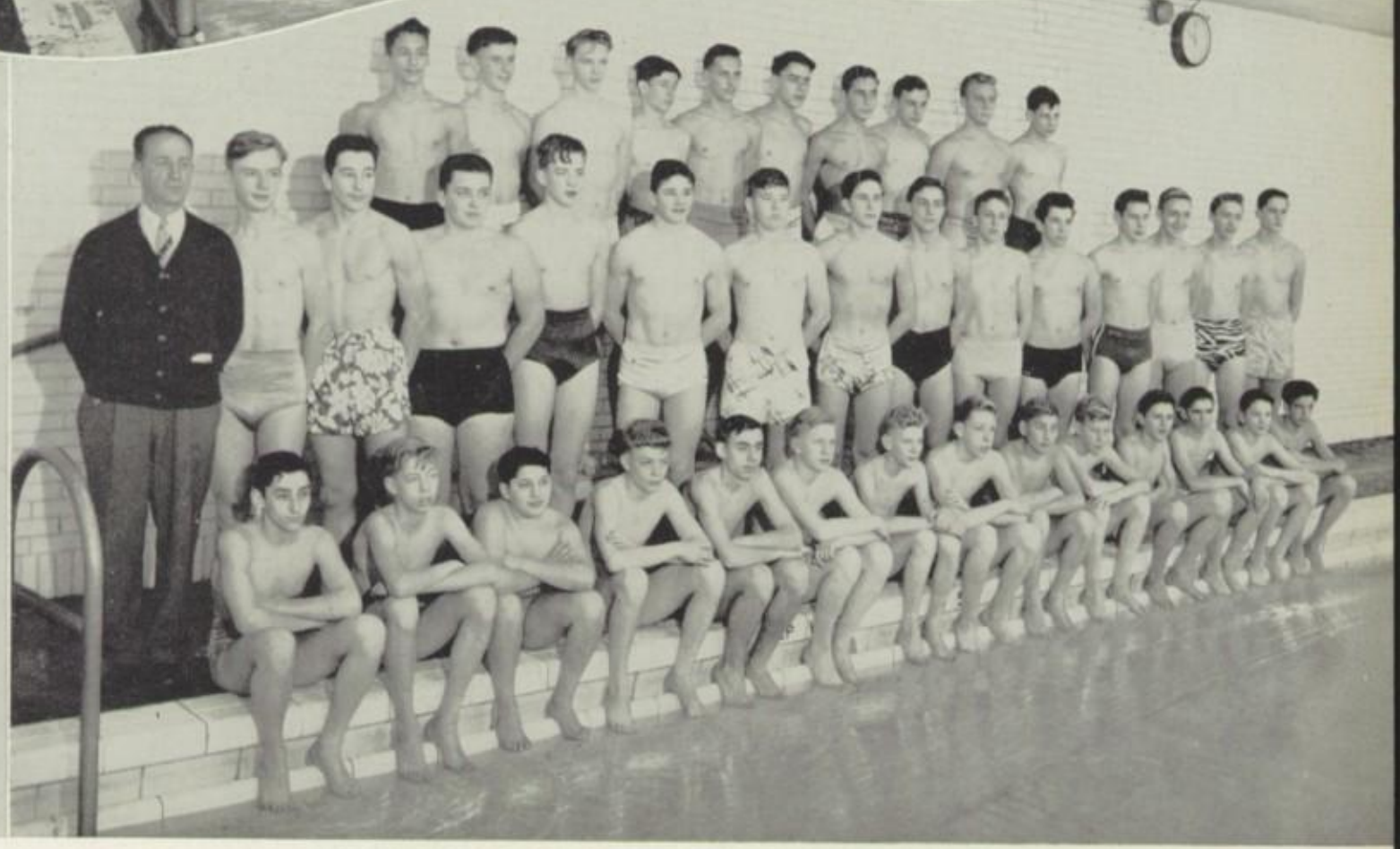

Row 1—
Pressman, Voltz, Venturella, Markel, Keating, Sawyer, Anderson, Schroeder, Janczewski, Rossberg, Stelter, Sokol, Nelson, McLaughlin

Row 2—
Bohor—coach, Jilik, Schgulin, Tippett, Holmes, Prokaski, Gerlach, Mikols, Eggert, Plociennik, O'Neil, Parris, Mock, Cervinka, Stotts

Row 3—
Brownfield, Gessler, Nelson, Smole, Hajost, Yara, Frase, Kinner, Wessberg, Nutley

Give Me Five Minutes More

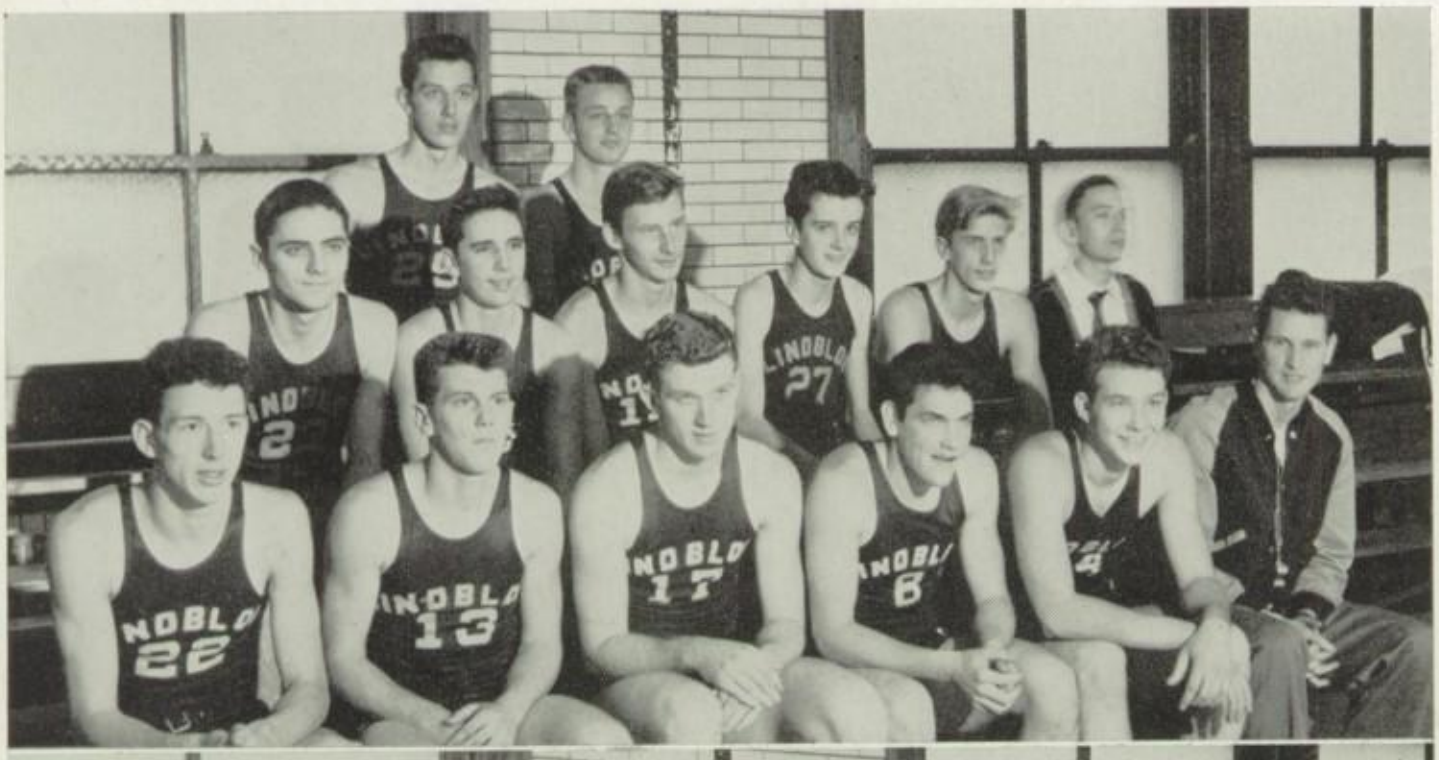

Row 1—
Dubrick, Keating, Harrington, Luth, Dellamano, Coach Jones

Row 2—
Johanek, Devereux, Sammons, Higgins, Kumorek, Leyden

Row 3—
Kaiser, Lange

Row 1—
Pasquinelli, Welsh, Levinthal, Jones—Coach

Row 2—
Del Giudico, Spezia, Fabry, Kurtz

Row 3—
Janczewski, Skala, Bergstrom, Nixon, Barrett

Long hours of practice and hard work is the motto of our Lindblom's Senior basketball team. They made a fine showing in the I.T.T. tournament in reaching the quarter finals and in pulling the upset of the tournament by beating a highly vaunted Marshall Quintet 66-61. Led by co-captains Jack Harrington and John Luth the seniors had a fine season.

With great determination the junior basketball team joined in battle with other contenders in the city league competition. Hard work and long hours of tedious practice seasoned a relatively green team into a potential threat to rival teams. Led by co-captains Tony Pasquinelli and Bill Welsh the juniors had a good season.

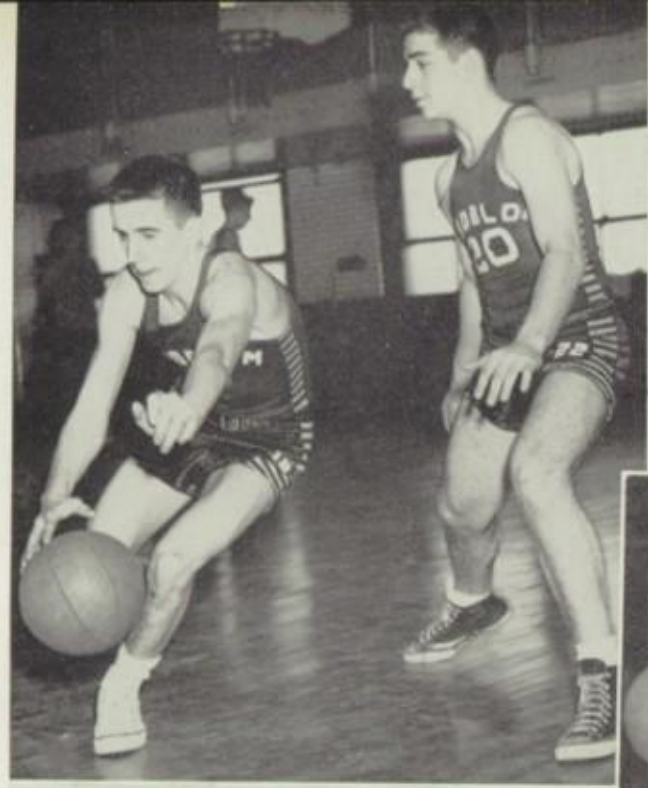

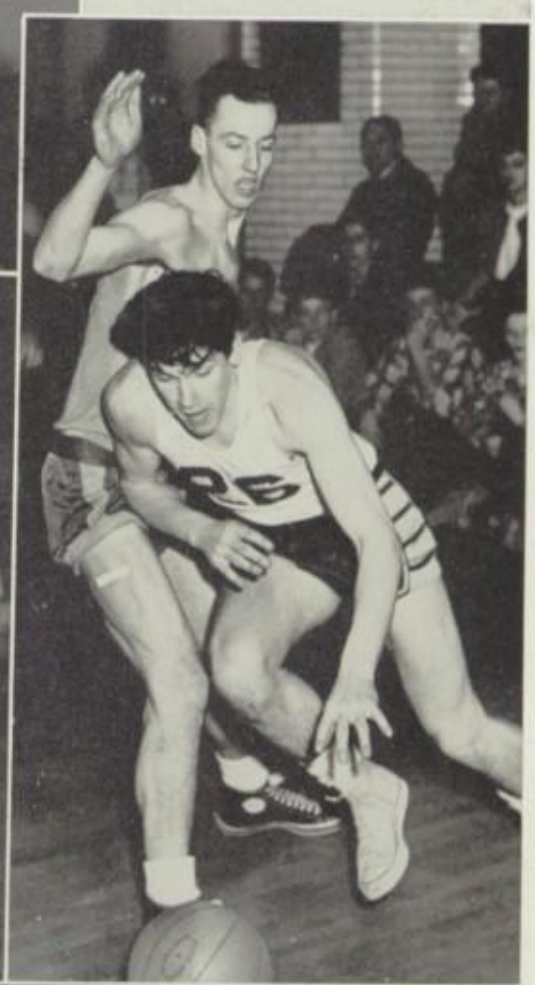

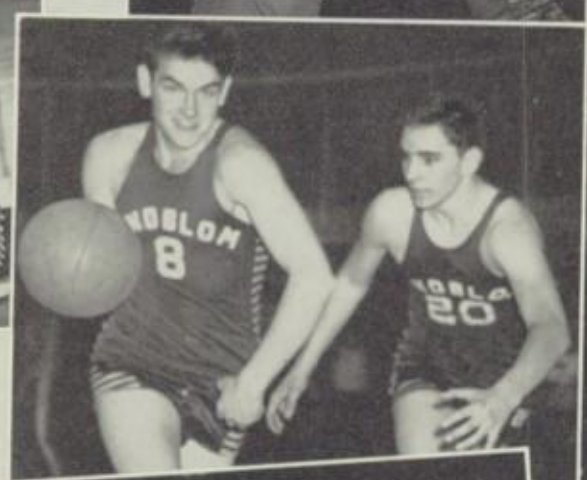

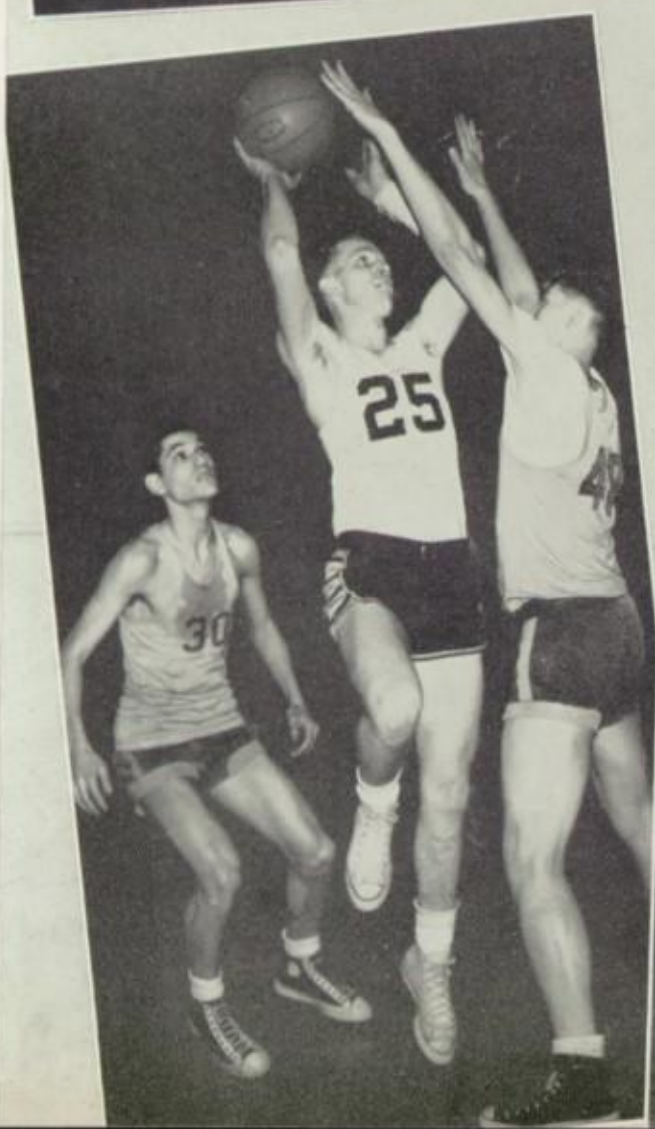

Row 1—Pontious, Naumcxik, Slusarczyk, Melvan, Polichemi, Weiss, Rauen, Bianchi
Row 2—Smidl, Karges, Golob, Corbett, Kovacich, Richardson, McCauley, Johnson, Ferry, Knifke, Lazaric, Benson
Row 3—Fessett, Blazek, Clarke, Jiskra, Young, Mceller, Rogers, Balesh, Castka, Ambroz, Lazaric, Patten
Row 4—Rueck, Casimet, Manusos, McKendrich, Tunsl, Babb, Ruzicka, Henry, Abraham, Vanderhoff

Row 1—DiBenedetto, Earle, Bleimehl, Samuels, Frcka, Smidl—coach, Phelan, Slusarczyk, Pressman, Stoginski
Row 2—Berger, Rossberg, Behling, Szeflin, O'Grady, Pirofalo, Kennedy, Summers
Row 3—Simkus, Windsor, Pepperl, Lindgren, Hallas, Braga, Kaiser
Row 4—Frase, Rezek, Smid, Plohar, Glover, Scheulin

Anything You Can Do

What's Sears without Roebuck? What's Lindblom without a gymnastic championship? How easy it is for us to take such an achievement for granted. Let us always remember the long hours and faithful practice Coach Smidl and his boys have put in to bring honor and fame to Lindblom.

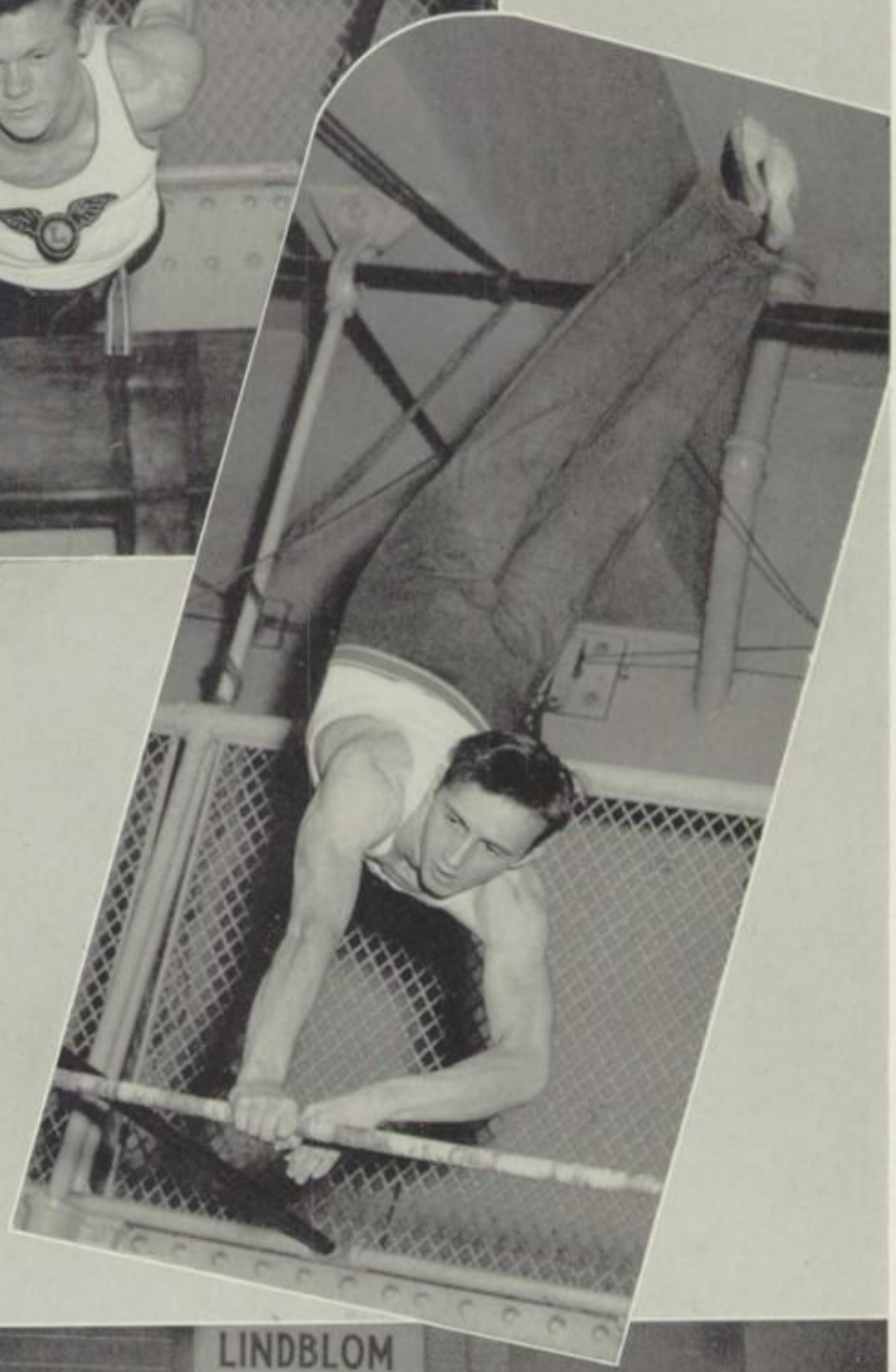

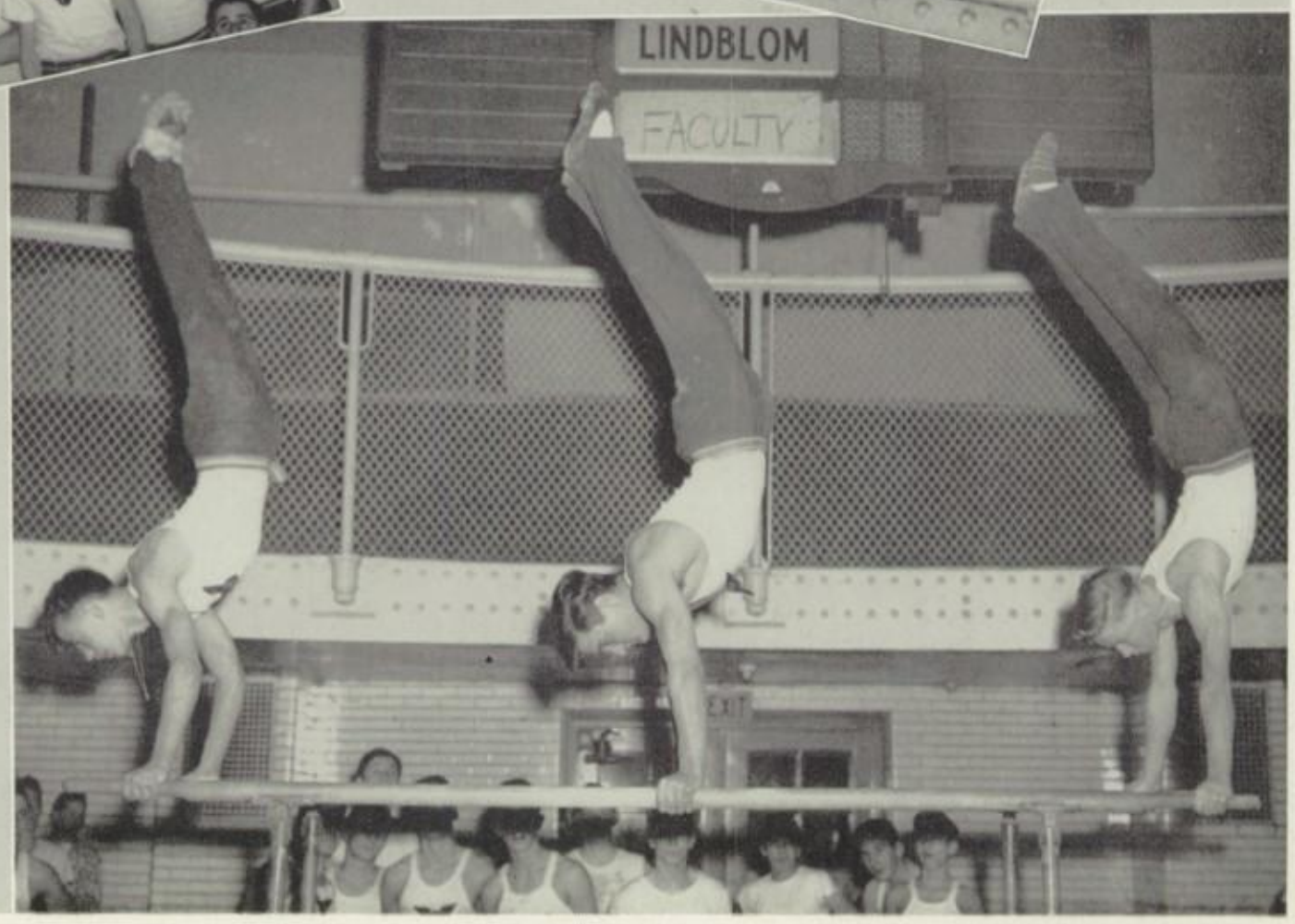
LINDBLOM
FACULTY

The Flying Dutchman

Row 1—
Pias, Hatala, Blaha, Makkay

Row 2—
Walerysaak, Brown, Connery, Jackson, Cervone, Sopko, Brown

Row 3—
Kosman, DeMatl, Loiacono, Berkin, Sieben, Wrigh, Garland, Bantz, Kwiatt, Paluck

Row 4—
Liszka, Brown, Stigberg, Kress, Serafin, Morley, Wilson

Circle—
Batastini, Young, Walsh, Hannigan

Left—
Berner, Knoebel, Hannigan, Kurzawski

The Lindblom Skating Club has quickly fallen in with the age old Lindblom tradition of consistently winning championships. Under the guiding hand of Coach Von Bremer the team daily strives toward its third consecutive City crown. The squad competes in every major meet in the Chicago area, ranging from the Olympic tryouts to the Silver Skates.

PICTURED ON OPPOSITE PAGE

Top Right—
Patterson, Jones

Center—
Muloy, O'Dea—Co-capt.

Bottom—
Berner, Kurzawski

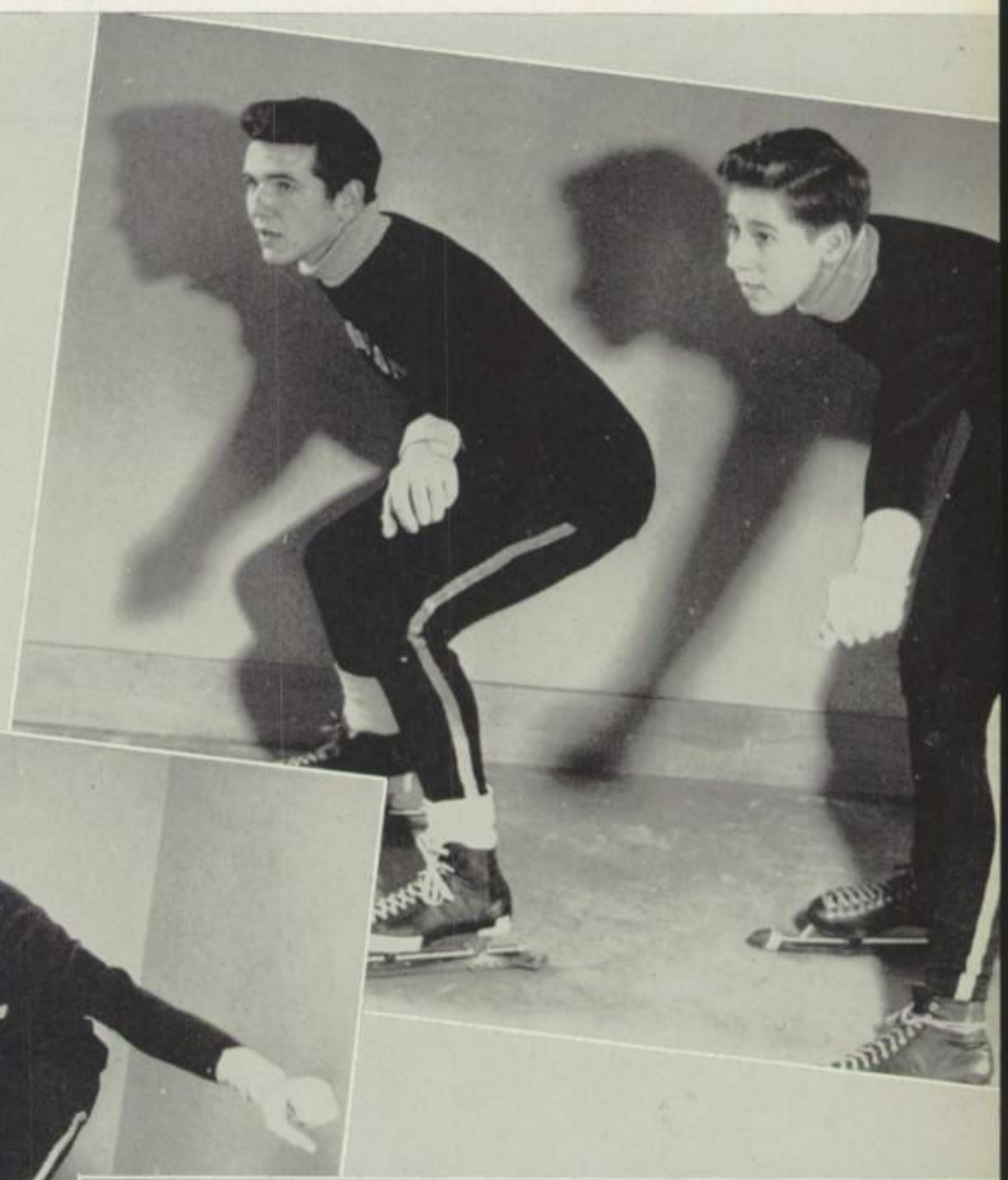

NDBLOM
NDBLOM

Top Let—Northrup

Top Right—Northrup, Parker, Snyder, Contorer

Bottom Left—Smid, Parker, Mahy, Young, Contorer, Jones, Northrup, Snyder

Bottom Right—Jones, Mahy

Take Me Out To The Ball Game

Baseball will always be part of Lindblom's athletic picture just as baseball will forever remain our national pastime. Win or lose, our squad shows always a good example of true Lindblom sportsmanship. Coach Janousek instructs this fine group of boys. In the past the baseball team has brought many fine honors to Lindblom so in the future whether they win a basketball championship or not, they will still be champs to Lindblom.

Row 1—
Peters, Dubrick, Captain

Row 2—
Kuvales, Kupchek

Row 3—
Huenecke

There I've Said It Again

Rain or shine, sleet or snow, you can depend upon the cheerleaders to be at the football or basketball games to cheer the team to victory. When the odds are against us, and we're way behind in score, the cheerleaders with their pep, and vigor, arouse enthusiasm in the spectators and players, and spark the teams on to victories.

Practice Makes Perfect

Every Tuesday and Wednesday a certain species of life at Lindblom, sometimes referred to as bowlers, trudge through all types of weather to release pent-up energy by hurling a sleek black sphere down a long and narrow wooden strip. These leaguers bowl purely for recreation and love of the sport. Under the new sponsor, Mr. Smith, bowling is fast becoming one of Lindblom's favorite sports.

Row 1—Cekal, Panko, Kenney, Brube, Knox
Row 2—Snaders, Snyder, Thiede
Row 3—Minnick, Weiner, Tams
Row 4—Kelly, Fervinka, Frankowski, Dasbach

Row 1—Smith, Jahnsen, Rank, Scharf, Graefen, Dailey, Smith
Row 2—Heisler, Stigberg, Bulich, Spalla
Row 3—Roskil, Doherty, VanWie, Eifert, Jay
Row 4—Compondu, Karemagianis, Lawrence, Kiszkan
Row 5—Heenan, Brzoznowski, Stech, Huebner
Row 6—Bergstrom, Serafin, Brown

Row 1—Simpson, Bates, Tychen
Row 2—Muszynski, Voss, Till, Novosek
Row 3—Walsh, Morley, Brown, Irion, Makkay, Cekal
Row 4—Nonki, Roth, Koveski, Burt
Row 5—Bort, Shaputis, Shweikert, Shunak, Lane

Row 1—Contorer, Batholmey, Rosen, Racay, Moeller, Masterson, Smith
Row 2—Brown, Svvada, Gillespie
Row 3—Kabala, Abraham, Davidson, Pakula, Soomkoski
Row 4—Skonicki, Albrecht, Page, Wiabel

My Hero

Under the splendid leadership and guidance of Sergeants Natale and Wilson, the R. O. T. C. functions well as a unit of our "standing army." Excellent training for the future guardians of our republic is passed on to the boys by their leaders. Striving for success, the boys work very hard, and as a result have risen to heights in our city unsurpassed by other schools. Hats off to all the boys in our R. O. T. C.

This Is The Army

DRUM AND BUGLE

Row 1—Cutin, Rowe, Barker, Munnich, Molzan, Moore, Billines, Carey, Dragonetti, Erickson, Jendzio, Granitz

Row 2—Grika, Schultz, Traylor, Person, Solunas, Doyle, Reach, Anderson, Ceman, Brejcha, Sipple, Malesio

OFFICERS

Row 1—Cdt. Capt., Jendzio; Cdt. Capt., Schruer; Cdt. Capt., Sandmore; Cdt. Major, Moolin; Cdt. Capt., Smokes; Cdt. Capt., Williams

Row 2—Cdt. 2nd Lt., Makowski; Cdt. 2nd Lt., Silva; Cdt. 2nd Lt., Gorman; Cdt. 2nd Lt., Aalderiss; Cdt. 2nd Lt., Maisel; Cdt. 2nd Lt., Papke

Row 3—Cdt. 2nd Lt., Callalian; Cdt. 2nd Lt., Levin; Cdt. 2nd Lt., Drigot; Cdt. 2nd Lt., Rowe; Cdt. 2nd Lt., Van Beveren; Cdt. 2nd Lt., Killoren

I'm In Love With My First Sergeant

COMPANY B

Row 1—Cdt. Captain Schauer

Row 2—Morrison, Sandgren, Pape, Hill, Dornan, Hegebarth, Roman, Rio, Tatowe, Pickett, Granitz, Beck

Row 3—Gorman, Lynch, Ransford, Kazdal, Stutriem, Buckley, Burgert, Spegel, Goporan, Silva

Row 4—Ziska, Denne, Smothers, Gruszka, Baukua, Drnan, Brown, Breiling

COMPANY C

Front—Gerald, Captain

Row 1—Bernard, Killoren, Traylor, Moon, Eskildsen, Bender, Otto, Gulbinas, Wolniak, Kutschke, Loscar, Blessing

Row 2—Papke, Bell, Delegge, Scotchmur, Pape, Heitz, Ortman, Fleck, Skapek, Paluck, Felinczak, Makowski

Row 3—Arnold, Powers, Vetter, DeWolf, Ullrich, Grindler, Lemmert, Oertel, Parker, Orzula

Row 4—Johnstone, Openlander, Kunstmann, Cleary, Gutowske, Schmidt, Bohnstengle, Braasch, Statkus

Row 5—Culver, Varaneckas, Resland, Blaha, Surkey, Lityiak, Cavlaon, Klipstein, Pitts

Marching Along Together

NON COMS.

Row 1—Cox, Hill, Sandgren, Drigot, Traylor, Slomski, Killoren, Trainauskas, Varon, Wilson

Row 2—Lynch, Beck, Doyle, Hebert, Ziska, Bell, Roman, Wiabel, Buckley

Row 3—Klipstein, Schultz, Barkstrom, Baukus, Person, Morrison, Ervin, Johnstone, Arnold, Blessing

Row 4—Rodeo, Pape, Kocher, Culver, Orszula, Granitz, Kutschke, Loscar, Parker, Carey

PICKED PLATOON

Row 1—Cdt. 2nd Lieut. Smokes, Cdt. 2nd Lieut. Scharer

Row 2—Cox, Sandmore, Moolin, Varon, Rowe, Callahan, Maisel, Barkstrom, Johnson, Beck, Pape, Aalderks

Row 3—Van Beveren, Slomski, Rodeo, Trainauskas, Papke, Kocher, Mack, Madowski, Herbert, Loscar

Row 4—Gorman, Killoren, Levin, Orszula, Colver, Parker, Silva, Maurice, Ziska, Wiabel

Bonaparte's Retreat

MONKEY TEAM

Row 1—Aalderks, Moolin, Drigot, Levin, Sandmore.

Row 2—Smokes, Papke, Varon, Cox, Silva, Aalders

RIFLE TEAM

Row 1—Sandgren, Loscar, Drigot, Gorman, Wiavel

Row 2—Van Beveren, Lynch, Sukey, Lemmert

S'wonderful

Makkay
Kaizer
Koveski
Spokes
Brown
Bates
Manow
Cekal
Egan

Row 1—
Muczynski
Doherty
Adamec

Row 2—
Harvey
Nelson
Schied
McGinn
Deeds

Treasurer
Tyschen

Sponsor
Murphey

President
Hathaway

Secretary
Murphy

Vice-President
Reagan

It is the ambition of every athletic girl to wear a blue jacket. These girls excel not only in sportsmanship but also in scholarship. They lead different classes which enable the girls to gain their points for that much desired "L". Besides this they have various other activities such as making scrapbooks for hospitals, fixing baskets at Thanksgiving, and do many other deeds to make someone's life more enjoyable.

That Old Gang of Mine

Row 1—Witt, Frederick, Sopko, Witt
Row 2—Winther, Haering, Deiber, DuPere, Sieben, Risduk, Carpenter
Row 3—Brown, Hatala, Wright, Hartmann, Zekios
Row 4—Angelos, Guilbault, Viasvil, Vitt, Bruno
Row 5—Burkin, Blaha, Liszka, Waleryszak, Altman
Row 6—Zaloudek, Molis, Morley, Kosman
Row 7—Boris, Irion, Lundin, Egan
Row 8—Valchar, Rosato, Smiciklas, Walsh, Koenig, Steobel, Pnaronas, Bantz, Loibl, Regal, Garland, Bingham, Duffin

Row 1—Rank, Phelan, Milchrist, Bennett
Row 2—Buchinski, Meyer, McSheffery, O'Connor, Scharf
Row 3—Urbaniak, Rodriguez, Wehlisch, Simpson, Fortney
Row 4—Cozzello, Meyer, Kress
Row 5—Layo, Compond, Chicoine
Row 6—Juckins, Kochalka, Kamencarc, Heisler
Row 7—Egan, Doherty, Adamec, Deeds, Murphy, Cathcart, Kaizer, Manow, Kern, Tychsen, Schied, Harvey

Row 1—Novosel, Peterson, Roth, Vaclavek
Row 2—Mikulecky, Underwood, Gralinski, Dobslaw, Till
Row 3—Hazen, Schulz, Shunas, DeJohn, Bergstrom, Cervone
Row 4—Tvarcha, Rusin, Just, Lane, Bort
Row 5—Wickman, Cahill, Kary, Sommer, Foy, Voss
Row 6—Stelter, McElroy, Rasmussen
Row 7—Radivoy, Potnam, Radich, Serafin, Weiss, Enkovich
Row 8—Brown, Brzoznowski, Rzeszut, Van Wie, Heschl, Birzetis
Row 9—Salstrand, Miller, Lazo, Nonko, Baumgartner, Suggs, Pratl, Baluk, Burt, Prokop, Heenan, Spokes, Bates, Koveski, Makkay, Cakal, Muszynski

Row 1—Shirley Jackson, Vice-President; Barbara Van, President; Miss Murphey, Sponsor
Row 2—Violet Schiller, Treasurer; Soteria Adams, I.C.C.; Antoinette Cozzo, Social Chairman; Marian Stoginski, Secretary

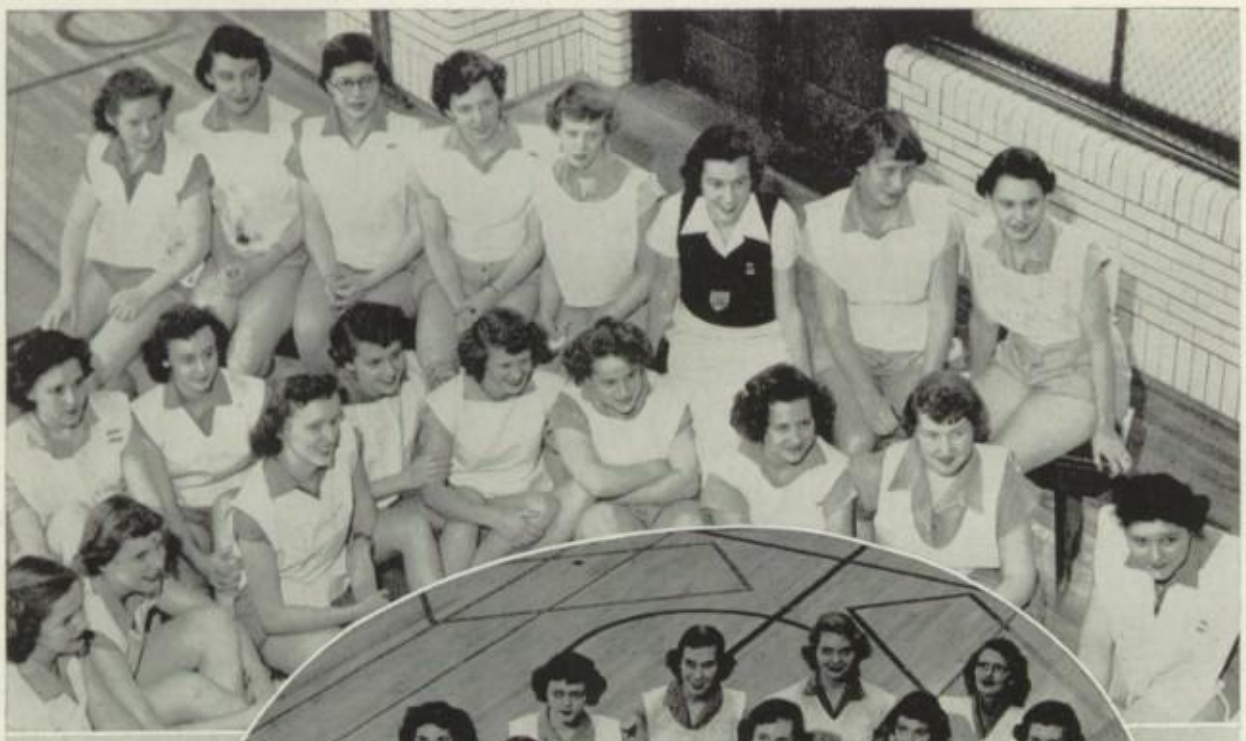

Inspiration

Row 1—Milchrist, Schied, Murphy, Adamec, Urbaniak, O'Connor, Leise, Deiber

Row 2—Scharf, Reagan, Deeds

Row 3—Doherty, Manow, Rodriguez, Tychsen, Egan, Kaizer, Cohen, Bennett

GROUP 3

Row 1—Witt, Frederick, Bruno

Row 2—Deibe, Mueller, Hatalas, Valchar, Sopko, Sieben

Row 3—Hartmann, Wright, Haering, Soltis, Blaha, Borisy, Dadar

Row 4—Fulkerson, Regal, Smiley, Garland, Irion, Walsh, Strobel

Row 5—Angelos, Duffin, Florek, Vaisvil, Bantz, Morley

. . . You sure look like you're fiying high today Donna . . .

Row 1—Radivoy, Novosel, Cekal, Muszynski, Voss, Till, Dobslaw, Rigsby, Bates

Row 2—Stoginski, Radich, Putnam, Chicoine, Gralinski, Bort, Kary, Hall, Suggs

Row 3—Weiss, Evkovich, Hazen, Janus, Pratl, Birzetis, Koveski, Brzoznowski, Lane

Row 4—Layo, Cathcart, Compondu, Cervone, Bergstrom, Adams, Schiller, Lehmacher, Rusin, Shunas

Row 5—Mikulecky, Underwood, Jackson

Row 6—Heenan, Brown, Serafin, Baluk, Pernsteen, Nonko, Roth, Just, Wickman, Tvaroha, Cahill

I Wonder, I Wonder . . .

. . . Looks like you're caught Judy . . .

The squads in the Team Games classes compete with each other in the seasonal games, and the members of the winning team at the end of each semester are awarded bars. These bars help the girls toward their letters or chevrons. Anyone earning a bar surely has reason to be proud.

GROUP 3

Row 1—Doherty—Team Games Rep., Chicoine, Van Wie, Lazo, Rosdil, Baumgartner, Frederick, Cekal, Gill, Sieben, Sopko, Haering, Winther, Brzoznowski, Wright
Row 2—Prokop, Kern, Simpson, Heisler, Strobel, Birzetis, Noveske, Geary, Guerra, Gralinski, Hubbard, Cozzo, Nonko, Urbaniak, Burkin, Rosato
Row 3—Muszynski, Voss, Till, Dobslaw, Quirk, Chapman, Liszka, Waleryszak, Kress, Spokes, Makkay, Juckins, Morgan, Wickman, Roth, Just, Kirkpatrick
Row 4—Irion, Walsh, Wilson, Serafin, Garland, Schiller

Row 1—Bertos, Stambulis, Angelos, Altman, Shanahan, Zekios, Morley, Duffin, Doherty
Row 2—Loiacono, Gianlamas, Washington, Hesek, Sieczkarski, Glenn, Jackson, Cahill
Row 3—Vaisvil, Vasvil, Kosman, Suggs, Jordan, Hall, Pusstelnik, Bellis
Row 4—Vitt, Amirante, Bergstrom, Fox, Fox, Sommer, Cox

Row1 —Sopko, Rank, Phelan, Radivoy, McSeffery, Dary, Kochalka, Scharf, Adamec—Team Games Rep.
Row 2—Egan, Stoginski, Radich, Putnam, Stelter, Antelek, Wehlisch, Hoard
Row 3—Rzeszut, Lange, Adduce, Egan, Bruno, Milchrist, Brown, O'Connor, Heenan, Brown
Row 4—Rzeszaut, Grabowski, Shunas, Lane, Krencik, Porter, Reagan, Murphy
Row 5—Compondu, Sieger, Blaha, Smiciklas, Cervone, Bates, Bort, Reagan, Murphy
Row 6—Layo, Bingham, Waddell, Loibl, Deeds, DuPere, Tychsen, Kaizer, Manow, Van Westrienen

A Little Birdie Told Me

Another of the many interesting classes in the gym is badminton. Whether it be an easy drop shot or a powerful smash, this game requires a great deal of skill, a skill which is developed in the beginner and advanced classes. Sponsoring this organization is Miss Hackenbrock.

Row 1—
Jones, Klaub, Jiskra, Fahlbusch, Sandberg, Haering, Sopko, Bruno, Egan, Antelek, Gastineau, O'Dea, Lundin, Molis

Row 2—
Morley, Bellis, Cox, Hoard, Glenn, Garland, Pivaronas, Kosman, Sieger, Trlak, Whyte, Loibl, Klaricher, Dobbert, Rucker

Row 3—
Stoginski, Radivoy, Radich, Stelter, Putnam, Egan, Lange, Adduce, Buress, Sommer, Fox, Fox, Liszka

Row 1—
Deeds, Milchrist, Bantz, Walsh, Wright, Rosato, Koveski, Doherty, Van Wie

Row 2—
Murphy, Adamec, Kress, Baumgartner, Roskil, Lazo, Heisler

Row 3—
Tychsen, Reagan, Kern

Row 1—
Muszynski, Voss, Baluk, Maley, Kosiek, Vaclavek

Row 2—
Hatala, Bertsos, Ruzevick, Duffin, Strobel, Zekios, Burken, Kolpak

Row 3—
Blaha, Rusin, Vana, Chiocoine, Brown, Krencik, Berryman, Cullem

. . . Never look a gift horse in the mouth Jo . . .

Deep In My Heart

Row 1—
Smiciklas, Cervone, Kary, Hatala, Zekios, Doherty, Angelos, Fulkerson, Sieczkarski, Ruhl, Sopko, Sieger, Blaha, Sieben, Adamec, Brzoznowski, Wright, Mueller, Valchar, Deeds

Row 2—
Brown, Rep.; Lane, Vaisvil, Schroeder, Stambulis, Amirante, Milchrist, Rauen, Schied, Scharf, Regal, Murphy, Bergstrom, Bates, Shanahan, Chicoine, Dadas, Heenan, Rodriguez, Pias, Heisler, Lazo, Rosdil

Row 3—
Van Westrienen, Bort, Wright, Hesek, Young, Knapczyk, Hazen, Walsh, Pivaronas, Mikulecky, Strobel, Morley, Flaherty

Row 1—
Adduce, Lange, Hoard

Row 2—
Rzeszut, Phelan, Maley, Kosiek, Sopko, Bruno, Egan, Altman, Winther, Haering

Row 3—
Trlak, Lindin, Brown, Molis, Serafin, Evanow, Bures, Jones

Row 4—
Morley, Kosman, Brown, Brown, Dobbert, Garland, Burkin, Loibl

One of the most popular sports at Lindblom is fencing, and it is enjoyed by all who participate in it. Two G.A.A. Board members are chosen to instruct the classes. Each semester, after the techniques of handling a foil are mastered, tournaments are held, with the two best fencers receiving bars.

Cool Water

After being closed for a year the swimming pool is once again being used by the swim leaders and the regular swim classes. The swim leaders, under the guidance of Miss Hackenbroch, assist the gym teachers in instructing students in swimming fundamentals. They also work for dolphins and life saving awards.

Row 1—
Schmidt,
Burt,
Stelter,
Phelan,
Rasmussen,
Stern

Row 2—
Makkay,
Panek,
Lozean,
Prokop

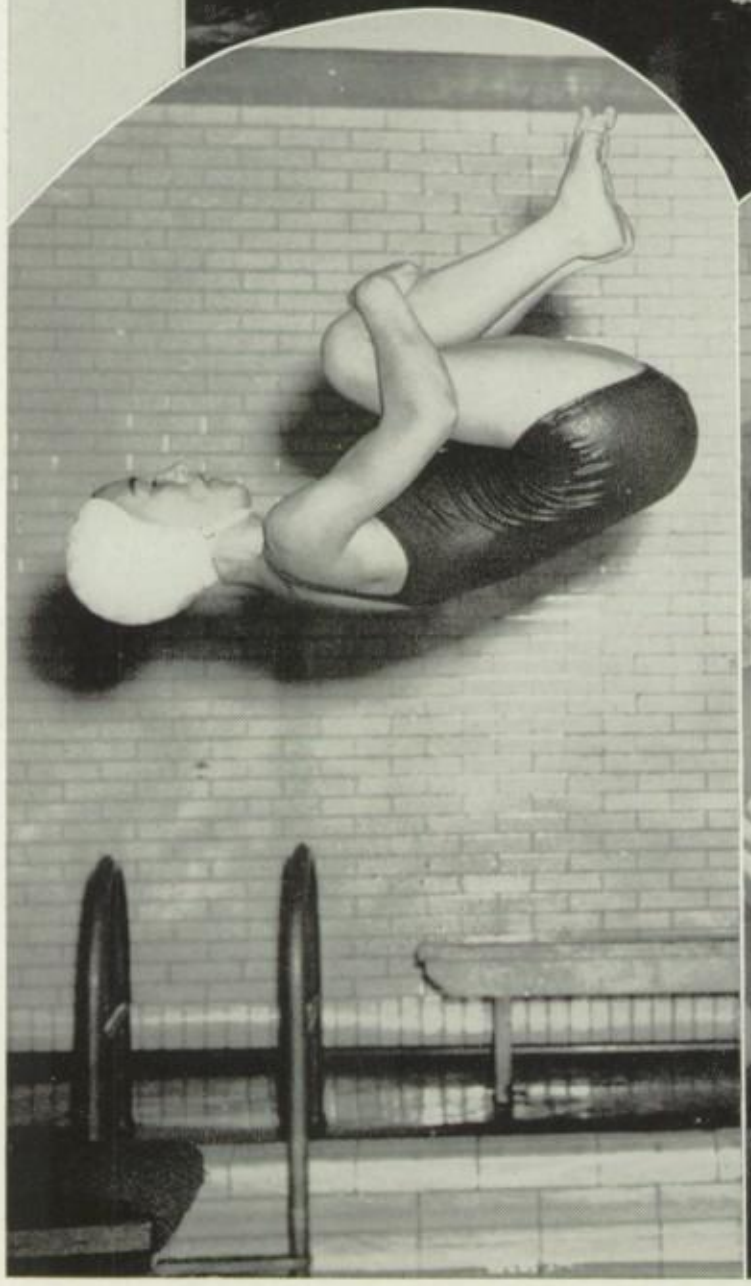

Makkay

Row 1—
Nelson,
Makkay,
Hathaway,
Lange,
Kress

Row 2—
Spokes,
Schenold,
Koenig,
Kern

Lindblom's Loyalty March

Lindblom High, we're loyal to you;
To us you're ever dear.
Our Eagles will win ev'ry time we sing
So for you we give this cheer—Rah, rah, rah.
Fame and glory we will bring
With honor, steadfast, true;
We stand behind you our Maroon and Gold,
And we'll ever fight for you.
L-I-H-S Hold that line;
Come on, team,
You're doing fine—Yea!
Lindblom High, we're loyal to you;
To us you're ever dear.
Our Eagles will win ev'ry time we sing
So for you we give this cheer—Rah, rah, rah.
Fame and glory we will bring
With honor, steadfast, true;
We stand behind you our Maroon and Gold,
And we'll ever fight for you.

NOW

IS

THE

HOUR

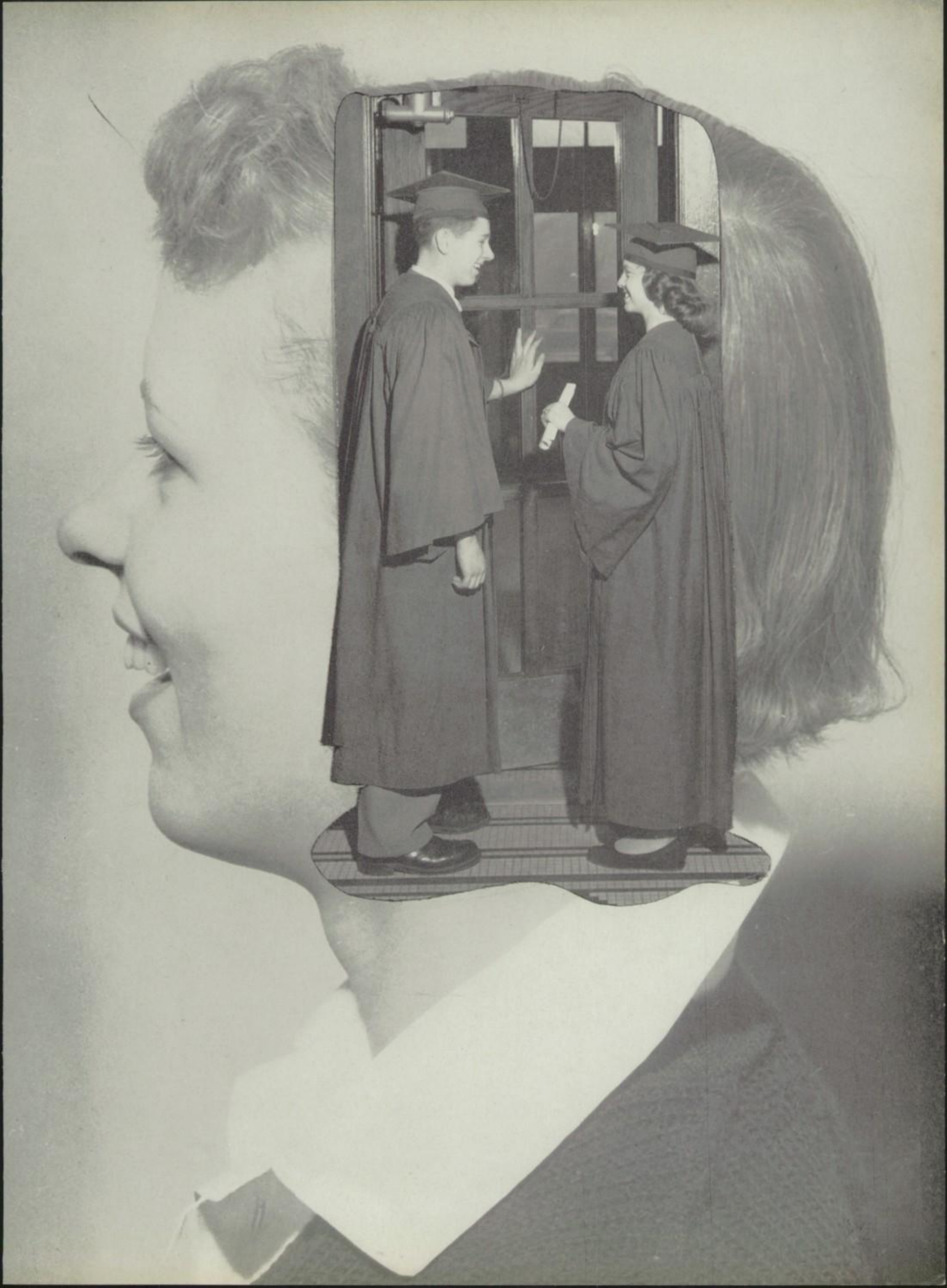

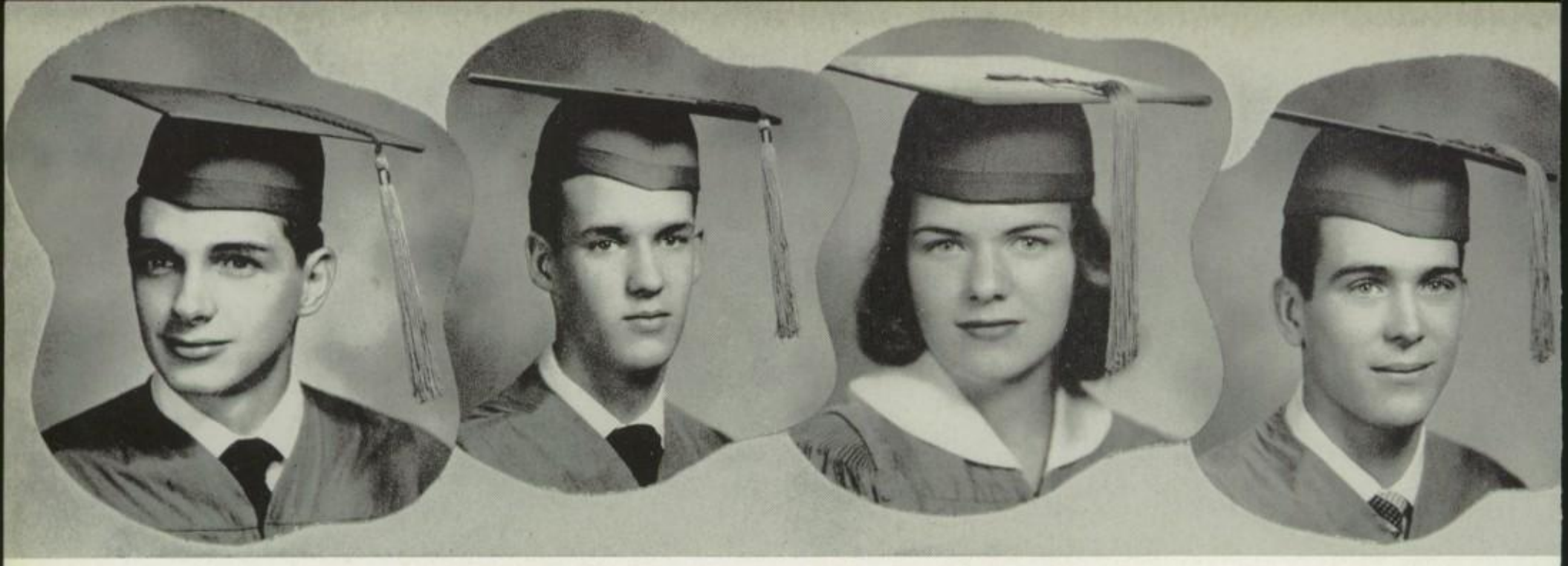

ROBERT WILLAND
President

DANIEL COX
Vice President

JANICE LIPPER
Secretary

DON BAYER
Treasurer

The Class of January 1951

JOANNE ANDERSON
G.A.A., Honor Society, Hall Guard, No Tardiness.

LORRAINE ASHLEY
G.A.A., Spanish Club, Class Registrar, Team Games.

DON BAYER
4A Class Treasurer, Basketball Team, Hall Guard, Usher, Fire Marshal, I.C.C.

NORM BEHLING
Choir, Madrigals, 2 "L's" Ice Skating Team, Honor Society, Class Sing Committee, Senior Boys' Council, "L" Club.

MARLENE BEUTEL
Girls' Chorus, 4A Class Typist, Clean Up Committee, Mail Service, Sub Debs, 49 Keys and a Pencil Club, Teachers' Assistant, Happy Holiday Cast.

LOUIS BIANCHI
Gymnastics Team, "L", "L" Club Football Ticket Salesman, Eagle Salesman.

WILLIAM BRADSHAW
I.C.C., Intramural Basketball Champs, No Tardiness, Honor Society, Intramural Baseball.

CAROL BROWN
Hall Guard, Weekly Salesman, G.A.A., Team Games, Spanish Club, Fencing, Program Registrar, No Tardiness.

ROBERTA BURGCHARDT
G.AA., Swim Leaders, Life Saving, Dolphins, "L.D." Club, Mail Service Cabinet, Mail Service President, Honor Society, Sub Debs.

PATRICIA CAMPBELL
G.A.A., Weekly, Hall Guard, Honor Society, Latin Club, Library Club.

CHARLENE CITEK
G.A.A., Senior Girls' Council, Steno Club, Honor Society, 3 Scholarship Certificates, I.C.C., No Tardiness.

JIM COLEMAN
Intramural Basketball Champs, "L" Club, Golf Team, Hall Guard, Honor Society, Fire Marshal, No Tardiness, Prom Committee.

DANIEL COX
Senior Boys' Council, Basketball Team, Baseball Team, "L" Club, 4B President, 4A Vice President, Chief Hall Guards, No Tardiness, Golden Eagle.

CHARLES CRAINE
I.C.C., Honor Society, Stage Productions, No Tardiness.

MARILYN CULLEN
G.A.A., Treasurer of Sub Debs, Hall Guard, Gym Leader, Fencing, Team Games, Spanish Club, Program Registrar.

NELIA CUNNEA
Honor Society, Golden Eagle, Page Editor of Weekly, Concert Orchestra, G Clef 3—Chevrons, G.A.A., 4A Class Sing Committee, President Mail Service Cabinet, No Tardiness.

ALLEN DAVISON
"S" Certificate, Honor Society, Weekly Salesman, Inter-Cabinet Council, Spanish Club, Weekly Copy Editor, Weekly Associate Editor, Student Guild.

PATSY ANN DEDIC
G.A.A., Girls' Chorus, Hall Guard, Art League, Office Assistant, Spanish Club, Sub Debs.

JOAN DIERICKS
G.A.A., Sub Debs, Mail Service, Hall Guard, I.C.C., Fencing Club.

SAM DUBRICK
Intramural Basketball, Ushers, Hall Guard, Dance Committee, Cheerleaders (Captain), Financial Committee, "L", Eagle Ad Salesman.

DOLORES JEAN DUNSTAN
Mail Service, G.A.A., Choir, Girls' Chorus, Sub Debs, Team Games, Registrar.

MARY DWYER
Sub Debs, Office Assistant, G.A.A.

EUNICE EHLERS
G.A.A., Teachers' Assistant, Hall Guard, Dance Club, Team Games.

JAMES ELLINGSON
Hall Guard, Fire Marshal, Library Club, Intramural Baseball, No Tardiness.

BOB FOLEY
Swim Team, Ice Skating Team, I.C.C., Cap and Gown Committee, Hall Guard Captain.

WILLIAM FOX
Hall Guard, Usher, Latin Club, Eagle Salesman, Eagle Ad Salesman, I.C.C.

MARVIN FRANK
Gymnastics, Golf Team, Intramural Golf, "L" Club, Hall Guard Captain, No Tardiness.

ROBERT FULTYN
Golden Eagle, Honor Society, "S" Certificate, Senior Boys' Council, Baseball Manager, Editor of the Weekly, A Cappella Choir, Photographer—Publicity Department.

GERALDINE GERGEL
G.A.A., Mail Service, Team Games.

TONY J. GOLOB
Senior Boys' Council, Vice President Honor Society, "S" Certificate, Gymnastics Team, 2 Athletic "L's", "L" Club, Fire Marshal, No Tardiness.

MARIE GORNEY
G.A.A., Hall Guard, Eagle Ad Salesman.

JOHN HALLINAN
Hall Guard, Intramural Basketball, Intramural Gymnastics, Gymnastics, Intramural Baseball.

JOAN HARRIS
Adjustment Office, G.A.A., Sub Debs, Assembly Participant.

ROSE ANN HATHAWAY
President G.A.A. Board & Cabinet, Secretary of 4B Class, Achievement "L" Cup, 5 Dolphins, A Cappella Choir, "L"—4 Chevrons, Honor Society, Golden Eagle.

RAY HIGHLAND
"L" Club, Swimming Team, Bowling Team, Intramural Basketball, Intramural Baseball.

JAMES HORACEK
Senior Boys' Council, Honor Society, Basketball Team, "L" Club, Captain Hall Guards, Boys' Chorus, Fire Marshal, I.C.C.

PATRICIA HOSMER
G.A.A., No Tardiness, Program Registrar.

LORRAINE HOUSKA
Valedictorian, Senior Girls' Council, President Spanish Club, No Tardiness, Honor Society, 5 "S" Certificates, Hall Guard, Mail Service.

JEROME HUBACEK
Honor Society Pres., Intramural Basketball, Stage Crew, Hall Guard, Fire Marshal, Intramural Baseball, No Tardiness.

GRACE HUGHES
Weekly Business Staff, Weekly Business Manager, Honor Society, "S" Certificate, Hall Guard, G.A.A., Teachers' Assistant, Sub Debs.

DOLORES JARSOMBECK
Sub Debs, Honor Society, Library Assistant, G.A.A.

KEN JOHNSON
Ushers, Bowling, Fire Marshal, Hall Guard, Band, Pep Book Salesman.

MARION JUNGMAN
Sub Debs, Gym Leaders, Honor Society, Mail Service, I.C.C., Spanish Club, G.A.A.

EMILY JURGOVAN
Senior Girls' Council, Honor Society, Pres. Sub Debs, I.C.C., G.A.A., Badminton, Perfect Attendance, No Tardiness.

BETTY KARNAS
Senior Girls' Council, I.C.C. Secretary, Mail Service, Honor Society, Sub Debs, Oral Club Pres., Posture Contest Winner, Prom Committee.

LARRY KASSON
Swimming Team, Football Team, Soph Football, I.C.C., Hall Guard, "L" Club, Usher, Fire Marshal.

WILLIAM KENNEY
Dance Committee, Intramural Basketball, Basketball, I.C.C., Class Sing Committee, Hall Guard, Usher.

WALTER KESSLER
No Tardiness, Open House Participant.

AL KEZELIS
Usher, Fire Marshal, Honor Society.

FRANK KINBERG
Soph Football, Intramural Basketball, Hall Guard, No Tardiness.

VIRGINIA KOEPPEN
Hall Guard, G.A.A., Team Games, No Tardiness.

KENNETH KOSMAN
Senior Boys' Council, Hall Guard, Fire Marshal, Intramural Basketball, Intramural Baseball, No Tardiness, Honor Society.

JAMES KRCIK
"L" Club, Honor Society, Basketball Team, Capt. Hall Guards, Intramural Basketball, Fire Marshal.

ALFRED KRUSE

JOANN KWIATT
G.A.A., Sub Debs, "L.D." Club, I.C.C., Hall Guard, Eagle Salesman, Fencing, Program Registrar.

NESTOR LAZO
Hall Guard, Intramural Baseball.

THOMAS LETOURNEAU
Baseball, Basketball, Boys' Chorus, Intramural Basketball, Swimming, V.P. Boys' Chorus.

SHELDON LEVY
Orchestra, Ushers, Pep Book Salesman, Weekly Salesman.

RICHARD LIEBOLD
Varsity Football, "L", Projection Club, Fire Marshal, Hall Guard, No Tardiness, Perfect Attendance, Honor Society.

JANICE LIPPER
4B Vice President, 4A Secretary, 6 "S" Certificates, Spanish Club, Eagle Staff, Senior Girls' Council, Madrigals and Choir, Golden Eagle.

DARLENE LOKAY
Senior Girls' Council, Weekly Staff Page Editor, Honor Society, Mail Service, I.C.C., Teachers' Ass't., Sub Debs, No Tardiness.

CHARLENE LOZEAU
Honor Society, Vice President of I.C.C., Sub Debs, G.A.A., Swim Leaders, Art League, Team Games, Production Participant.

THEODORE MARTIN
Concert Band, Secretary Spanish Club, Fall Production.

MARY ANN MATHIS
G.A.A., Gym Leaders, Swim Leaders, Doplhins, Gym Office Ass't., Spanish Club, Hall Guard, Honor Society.

JAMES A. McCAULEY
Gymnastic Team, A Cappella Choir, "L" Club, Hall Guard, Ticket Salesman, Intramural Golf and Gymnastics.

CHARLOTTE McELROY
Sub Debs, Honor Scciety, Team Games, G.A.A., Mail Service, Weekly Staff Business Mgr., Steno Club.

MALCOLM McGREGOR

STEVE McMAHON
Hall Guard, Chief Ass't., Fire Marshal, Usher, Golf Team, Swimming, Dance Committee.

PATRICIA MITCHELL
G.A.A., Hall Guard, Team Games, Choir, Swim Leader, Weekly Salesman.

SHIRLEY NELSON
Honor Society, 5 Dolphins, "L"—3 Chevrons, Weekly Staff, Treasurer Steno Club, G.A.A. Board and Cabinet, 3 Typing Certificates, Golden Eagle.

MERLE NICKS
2 "L's", City Champ Gymnastics, Intramural Gymnastics, 4B Class Treasurer, I.C.C., Hall Guard.

ROSE MARIE NORRIS
G.A.A., Teachers' Assistant, Steno Club, No Tardiness.

WARREN NOVAK
Intramural Baseball, Intramural Basketball, Hall Guard, Usher, Fire Marshal, Stage Crew, Projection Club.

KATHLEEN O'BRADOVIC
G.A.A., Girls' Chorus, Hall Guard, No Tardiness, Spanish Club, Team Games, Honor Society.

DOLORES ODEKIRK
G.A.A., Steno Club, No Tardiness.

RUTH PALMER
G.A.A., Hall Guard, Band, Concert Band, Program Registrar, Team Games.

JOHN C. PETERSON
Hall Guard.

ALBERT PIAROWSKI
No Tardiness, Hall Guard, French Club, Library Assistant, Honor Society, Eagle Salesman, Boys' Chorus, Spanish Club.

FRANCES PIHA
G.A.A.

SHIRLEY PRITCHARD
Senior Girls' Council, Sub Debs, Mail Service, Steno Club, G.A.A., Eagle Salesman, Honor Society.

HELEN PROCICH
Senior Girls' Council, Gym Leader, Honor Society, G.A.A., Sub Debs, Student Guild, Weekly Typist, I.C.C. Representative.

JAMES PRUCHA
Senior Boys' Council, "L" Club, 2 "L's", Swim Team, Art League, Prom Committee, I.C.C., Posters, Pep Book Cover.

GEORGIANA RAJSL
Honor Society, Circulation Manager Weekly, Eagle Salesman, Teachers' Assistant, G.A.A., Gym Leader, Glee Club, Sub Debs.

MARIE RAVE
Spanish Club, Glee Club, Teachers' Asst., Team Games, G.A.A., Gym Office Asst.

ADELLE REEL
Swim Leaders, Dolphins, G.A.A., Mail Service Cabinet, Drama Club, Spanish Club, Weekly Columnist, Art League.

JOHN REIFF
Soph Football, Intramural Basketball, Hall Guard Captain, No Tardiness.

MARGARET ROACH
Senior Girls' Council, Honor Society, I.C.C., Weekly Salesman, Sub Debs, G.A.A., Spanish Club, Steno Club.

JAMES ROGER
Hall Guard Captain.

VELIA ROSATO
G.A.A., Library Assistant, Mail Service, Honor Society, "S" Certificate, Inter Cabinet Council, No Tardiness.

ARLENE RUBINICK
Honor Society, Mail Service, Weekly Salesman, Hall Guard, I.C.C., G.A.A., Steno Club.

KENNETH RUTA
Order of the Golden Eagle, Honor Society, Weekly Ass't. Editor-In-Chief, Weekly Staff, Senior Boys' Council, Leading Role in "Happy Holiday" Spanish Club, Concert Orchestra.

JAMES RYAN
Usher, Fire Marshal, Chief Usher, Choir, Track Team, Honor Society, Glee Club.

NANCY JO RYAN
Senior Girls' Council, Concert Band, Orchestra, Sing Committee, G.A.A., Honor Society, "S" Certificate, Eagle Salesman.

BETTY SAMUELS
Honor Society, Eagle Salesman, Student Guild, Badminton, G.A.A.

CAROLINE SCHNEIDER
G.A.A., Art League, Girl's Chorus, Drama Club.

JOLENE SCHEURLE
Teachers' Assistant, Weekly Salesman, Hall Guard, Steno Club, G.A.A., Glee Club.

HENRY SEMENIC
Hall Guard, Fire Marshal, Ticket Salesman, Intramural Basketball, Track Team, Choir, No Tardiness.

LYNN SHERWOOD
Senior Girls' Council, Girls' Chorus, President Girls' Chorus, Honor Society, "S" Certificate, Hall Guard, Spanish Club, Eagle Salesman.

DOLORES SIEGERT
President Sub Debs, Girls' Chorus, Team Games, Dramatics Club, Teachers' Assistant, Fencing, Personality, Choir.

JEANNE SKERRETT
Senior Girls' Council, Honor Society, French Club, Weekly Reporter, Hall Guard, Class Sing Committee, Student Guild, Registrar.

JIM SODEN
Track Team, Hall Guard, Fire Marshal, Intramural Basketball, Band, Ticket Salesman.

HENRY SOMERS
Hall Guard, Intramural Basketball.

SHIRLEY SPARKLIN
G.A.A., Team Games, Hall Guard, Weekly Salesman, Eagle Salesman, Sub Debs, Program Registrar, I.C.C., No Tardiness.

THERESE STARK
G.A.A., Spanish Club, Team Games, Hall Guard, Fencing.

EVELYN STELTER
G.A.A., Swim Leader, Choir, Chorus, Dolphins, Sub Debs, Teachers' Assistant, Hall Guard.

VIVIENNE STERN
G.A.A., Steno Club, Weekly Reporter and Typist, I.C.C., Weekly Salesman, Honor Society, "S" Certificate.

MARCIA TAYLOR
Team Games, Program Registrar, G.A.A., Hall Guard, No Tardiness.

MARGARET TEFS
Girls' Chorus, Life Saving, Swim Leaders, Hall Guard, Librarian, 4A Class Typist, Office Assistant, Sub Debs.

FRANCES TIMMERMANN
G.A.A., Team Games, No Tardiness.

RICHARD TIPPETT
Choir, Madrigals, Spanish Club, Chorus.

JOAN TOMINELLO
G.A.A., Art League, Program Registrar, Team Games, I.C.C., Hall Guard, Sub Debs.

RAYMOND TUREK
Honor Society, Latin Club, Dance Committee, Fire Marshal, Finance Committee, Varsity Football.

ELEANOR ULRICH
G.A.A., Hall Guard, Fencing, Team Games, Spanish Club, Program Registrar, Student Guild.

JONAS VRAIAKOJIS
Hall Guard, Perfect Attendance and No Tardiness.

JOSEPH VIDA

CONRAD WENNERBERG
Band, Honor Society.

RONALD WENTZEL
Orchestra, Band.

LEROY WHYNOT
Ushers, Hall Guard, Fire Marshal, I.C.C., Intramural Basketball, Bowling Team, Gymnastics Team.

ROBERT WILLAND
"L" Achievement Cup, 4A Class President, President I.C.C., Hall Guard, Concert Orchestra, Concert Band, Swim Team, "L" Club.

ESTELLE WILLIAMS
G.A.A.

WILLIAM WILSON
Golf Team, Bowling Team, Shot-Putt Team.

RICHARD ZABORSKY
Soph Football, I.C.C., Hall Guard, Intramural Baseball.

NANCY ZAPP
A Cappella Choir, Madrigals, Page Editor of Weekly, Treasurer of Mail Service Cabinet, Dramatic Club, Sub Debs, Honor Society, Golden Eagle.

ROBERT ZARUBA
Editor-in-Chief of the Weekly, Senior Boys' Council, Golden Eagle, President I.C.C., "L" Club, Honor Society, Prom Committee, Swim Team.

JAMES O'BRIEN
President

JOAN EGAN
Vice President

PATRICIA ANNICKS
Secretary

WILLIAM PANKO
Treasurer

The Class of June 1951

ROBERT ABRAHAM
Honor Society, "S" Certificate, Gymnastic Team, Football Team, "L" Club, Ushers, Fire Marshall, Senior Boys' Council.

CHARLES ADAIR
Baseball Team, Finance Committee, Honor Society, Intramural Basketball.

BARBARA ADAMEC
G.A.A. Board and Cabinet, "L"—2 Chevrons, Girls' Chorus, Gym Leaders, Honor Society, Treas. Spanish Club, Fencing, Team Games.

KEN ANDERSON
Bowling Team, Ushers (Capt.), Hall Guard, Fire Marshal, Training Choir, Intramural Basketball, Intramural Wrestling.

RAE LEE ANDERSON
A Cappella Choir, Honor Society, G.A.A. "S" Certificates, Madrigals.

LAWRENCE ANDORF
Tech Crew, Hall Guard.

PATRICIA ANNICKS
Senior Girls' Council, Spanish Club Treasurer, "L.D." Club, G.A.A., "L", Gym Leaders, Honor Society, Weekly Typist, Fencing.

JACQUELINE MARIA ARBETAN
Hall Guard, G.A.A., R.O.T.C. Secretary, Girls' Chorus, Art League.

JAMES BABB
Gymnastic Team, "L" Club, Honor Society, Hall Guard, Latin Club.

ANDREW BANDYK
Swimming Team, "L" Club, Hall Guard.

BARBARA BARNES
Sub Debs, Concert Band, G.A.A., No Tardiness, Dance Club Band Board.

DANIEL BARNES
Stage Crew, Hall Guard, (Capt.), Usher, Fire Marshal, Camera Club, Eagle Salesman.

RICHARD BARTHOLMEY
Bowling, Hall Guard, Intramural Track, Intramural Basketball, Track Team, Perfect Attendance, No Tardiness.

DONNA BEEBY
Concert Orchestra, Concert Band, G.A.A., Swim Leaders, G Clef (Orchestra), Sub Debs, Spanish Club.

LEONARD BEMBENEK
Concert Band, Concert Orchestra, Hall Guard.

VIRGINIA BENNETT
Weekly Staff, Dramatic Club, "L"—2 Chevrons, Latin Club, Leaders, "L.D." Club.

LOIS BERGMANN
G.A.A., I.C.C. Representative, Sub Debs, Art League, Steno Club.

EILEEN BERNER
G.A.A., Ice Skating Club, Art League, Teachers' Assistant.

ANNA BOCKHOLT
Concert Orchestra, Concert Band, Mail Service, G.A.A.

BARBARA BOE
G.A.A., Hall Guard (Lieut.), Eagle Ad Salesman, Pep Book Salesman, Ticket Salesman, Teachers' Assistant, I.C.C., Open House Ad Salesman.

PHILIP BONASERA

FRANK BOULUKOS
Soph Football, Varsity Football (Co. Capt.), "L" Club, 2 "L"s, Hall Guard, Fire Marshal, Track Team, Usher, Senior Boys' Council.

ARTHUR BOYCE
Ice Skating, "L" Club.

MARY BRATSOS
G.A.A., Gym Leader, Dramatic Club, Team Games, Weekly Salesman.

RALPH BROWN
Hall Guard, A Cappella Choir, Honor Society, Fire Marshal, Boy's Chorus.

SAM BRUNO
Hall Guard, (Supervisor) Bulletin Board Committee, Football, Gymnastics.

MILDRED BUCHINSKI
I.C.C., I.C.C. Emblem, Steno Club, Office Assistant, G.A.A., "L", Sub Debs, Team Games.

SAM BUDACH

RUTH BUKOVSAN
G.A.A., Concert Orchestra, Mail Service, Teachers' Registrar, Eagle Staff, Spanish Club, I.C.C., No Tardiness.

NANCY BURKETT
G.A.A., Office Assistant, Art League.

RICHARD JOSEPH CAHILL
Latin Club, Hall Guard, Weekly Staff.

JOHN CAPEK
Soph Football, I.C.C., No Tardiness, Hall Guard.

RONALD CARLSON
Bowling Team, Fire Marshal, Ushers, Honor Society, Major Production.

JOAN CARTER
G.A.A., Teachers' Assistant, Jr. Red Cross, Hall Guard, Attendance Office, Girls' Drill Team.

JAMES CEKAL
Hall Guard, Fire Marshal, Intramural Basketball, Treasurer Bowling Team, Honor Society, Golf Team.

WILLIAM CHIBE

MARILYN CISZEWSKI
Prom Committee, Treasurer French Club, Treasurer Sub Debs, "L", Dolphin, Choir, Weekly Salesman, Hall Guard.

DONALD CIZEK
A Cappella Choir, Honor Society, Latin Club, Stage Crew, Intramural Basketball, Ushers.

BERNICE CLARK
Mail Service, Fencing, Team Games, G.A.A., Sub Debs.

LOUISE CLARK
G.A.A.

JAMES COBBAN
Fire Marshal, Hall Guard, A Cappella Choir.

BETTY COFFEY
Team Games, Life Saving, Dolphins, G.A.A., Girls' Chorus, Badminton, Ping Pong.

MERYL COHEN
Honor Society, Weekly Reporter, Weekly Page Editor, G.A.A., Spanish Club, Gym Leaders, "S" Certificate, Participant in Production.

NOREEN CONNERY
Girls' Chorus, G.A.A., Team Games, Sub Debs, I.C.C., Leaders, Hall Guard.

DERWENT CORBETT
Gymnastics, Boys' Chorus, Ushers, Hall Guard, Eagle Salesman, Honor Society, Boys' Octet, Prom Committee.

SYLVIA COZZELLO
4B Class Secretary, Senior Girls' Council, "L"—1 Chevron, Vice Pres. Girls' Chorus, Spanish Club, Mail Service, Library Assistant, Weekly Salesman.

NORMA CUNNEA
A Capella Choir, Dramatic Club, French Club (Vice Pres.), Division Assistant, G.A.A., Senior Girls' Council, Honor Society, Assembly Participant.

PAM DAILEY
G.A.A., Bowling League, Art League.

GRACE DALEY
G.A.A., Dramatic Club, Weekly Staff, A Cappella Choir, Participant in Open House, Theatre Arts, Sub Debs, Dance Committee.

HERMAN DASBACH
Hall Guard, Bowling Team, Fire Marshal.

JUDITH DEEDS
Vice President G.A.A. Board, "L"—3 Chevrons, "L.D." Club, Girls' Chorus, Honor Society, Eagle Staff, Team Games, Badminton Representative.

ROBERTA J. DEIBER
G.A.A., Sub Debs, French Club, Gym Leaders, Library Club.

CHARLES DELAWRIEA
Eagle Ad Salesman, Hall Guard.

LaVONNE DOCKSTADER
Choir, Madrigals, G.A.A., Sub Debs, Honor Society, Eagle Salesman, Weekly Reporter, Steno Club.

RITA DOHERTY
G.A.A. Board & Cabinet, "L.D." Club, Girls' Chorus, Sub Debs, Latin Club, Team Games, Badminton, Gym Leader.

MARILYN DUNKLAU
Library Club, Glee Club, Team Games, Mail Service, Hall Guard, G.A.A., Sub Debs, Dance Club.

RONALD ECKLAND
Student Council, A Cappella Choir, Boys' Chorus.

JOAN EGAN
G.A.A. Board & Cabinet, Dance Committee, I.C.C. Treas. & Vice Pres., Golden Eagle, "L"—4 Chevrons, Vice Pres. Girls' Chorus, Mail Service.

FRED ELLEN
Usher, Fire Marshal, Hall Guard (Capt. & Lieut.), Teachers' Assistant.

LOUIS ELLIOPULOS
Basketball Team, Intramural Basketball, Hall Guard (Capt.), Fire Marshal, Honor Roll, I.C.C., Weekly Salesman.

ROBERT ELLISON
I.C.C., Honor Society, Spanish Club, Football Ticket Salesman.

GORDON ENGELHARDT
Fire Marshal, Hall Guard, Hall Guard Supervisor, I.C.C., Intramural Basketball, No Tardiness, Orchestra.

LAVERGNE EVANS
Senior Girls' Council, A Cappella Choir, President of French Club, Gym Leader, G.A.A., Sub Debs, Fencing, Team Games.

PAUL FELTMAN
Manager of Gymnastics Team.

CHARLES FERRINI
A Cappella Choir, Hall Guard (Capt.), French Club, Usher, Fire Marshal.

RICHARD FERRY
Gymnastics, "L" Club, Intramural Baseball, Intramural Basketball.

NANCYANN FIEDLER
Sub Debs, G.A.A., A Cappella Choir, Weekly Salesman.

JANE FILIP
G.A.A., Junior Red Cross.

JEAN FILIP
G.A.A., Red Cross Club, Model in Assembly.

LOIS FORTNEY
"L"—3 Chevrons, "L.D." Club, G.A.A., Secretary Honor Society, Team Games, I.C.C., Fencing Gym Leader, Weekly Typist.

MARLENE FOWLER
Hall Guard, Sub Debs, G.A.A., Choir, Weekly Reporter, Spanish Club, Eagle Ad Salesman, I.C.C.

JOYCE FRIEND
Senior Girls' Council, G.A.A., No Tardiness, Honor Society, Vice Pres. Spanish Club, Assembly Participant, Gym Leader, Girls' Chorus.

DANIEL GACEK
Soph Football, Hall Guard (Capt.).

CATHERINE GIBBONS
Senior Girls' Council, Weekly Business Staff, Honor Society, "S" Certificate, Hall Guard, Program Registrar, Secretary Spanish Club.

RICHARD GIERTZ
Soph Football.

JANICE K. GLASER
Co-Editor-in-Chief of Eagle, "S" Certificates, Honor Society, Golden Eagle, Girls' Chorus, Weekly, Gym Leaders, Spanish Club.

JOAN GONOUDE
Spanish Club, Lib. Girls' Chorus, G.A.A., Team Games, I.C.C.

HARRY GORT
I.C.C., Dance Committee, Clean Up Committee, Office Ass't.

PATRICIA GREEN
G.A.A., I.C.C., No Tardiness, Steno Club.

EDWARD GRUNAUER
Prom Committee, Bowling League, Ticket Salesman, Weekly Staff.

DANIEL GRYGIEL
Weekly Staff, A Cappella Choir, Usher, Hall Guard, I.C.C.

DONALD HALPER
Hall Guard, No Tardiness, Ticket Salesman.

JUNE HAMMOND
G.A.A., Honor Society, Mail Service, Library Assistant, Teachers' Assistant, Weekly Typist, No Tardiness, Steno Club.

CATHERINE HANNIGAN
G.A.A., Ice Skating Club, Art Club, Weekly Salesman, Team Games, Spanish Club.

JACK HARRINGTON
Basketball Team, Football Team, Hall Guard, Fire Marshal, I.C.C.

NINA JOYCE HARRIS
G.A.A., Latin Club, Spanish Club, Steno Club, Concert Orchestra, Team Games, Honor Society.

HELEN HARRISON
G.A.A., Latin Club.

MARTHA HARVEY
G.A.A. Board, I.C.C., Concert Orchestra, Girls' Chorus, Mail Service, Honor Society, "L.D." Club.

RICHARD HAVLICEK
Bowling Team, Treasurer of Bowling League, Vice Pres. of Bowling League.

BOB HAYES
Senior Boys' Council, Varsity Football, Soph Football, "L", Track Team, Intramural Basketball Champs, Hall Guard.

NANCY HEFT
G.A.A., Library Assistant, Program Registrar.

JOAN HEISLER
Perfect Attendance, No Tardiness, "L"—3 Chevrons, Gym Leaders, Bowling Club, "L.D." Club, Team Games, El Circulo Espanol.

MARIE HOCHMAN
G.A.A., Honor Society, Spanish Club, Concert Orchestra, Eagle Staff, Mail Service, No Tardiness, Eagle Salesman.

JAMES HOUSER
Senior Boys' Council, Honor Society, Soph Football, Varsity Football, "L" Club, Intramural Basketball.

EDWARD HUENECKE
Usher, Cheerleaders, Bowling.

MARILYN HUGUELET
A Cappella Choir, Choir Secretary, Weekly Salesman, G.A.A., Spanish Club, Dance Club, Teachers' Assistant.

DAN W. HUNT
Bowling Team, Registrar, I.C.C., Latin Club, 3 Major Productions, Art League.

DON HUNTER
A Cappella Choir, Madrigals, Senior Boys' Council, Band, Bowling, Honor Society, Ushers, R.O.T.C.

ISABEL JACKSON
Eagle Staff, G.A.A., Bowling Team, No Tardiness, Hall Guard.

STEVE JAKUBIEC

RONALD JASKOLSKI

WILLIAM J. JENDZIO
Swimming Team, Landscaping Club, Swimming Team Mgr., Intramural Baseball, Intramural Basketball, Gym Office Assistant, R.O.T.C.

ELLEN M. JENNINGS
G.A.A., Bowling, Teachers' Assistant, Dance Club, Red Cross Club, Hall Guard.

JUANITA CAROL JOCHENS
A Cappella Choir, Eagle Salesman, Swim Leaders, Life Saving, Fencing, Captainball (Honor Team), I.C.C., Weekly Salesman.

GEORGE JOHANEK
A Cappella Choir, Boys' Octet, Basketball Team, "L", Ass't. & Co-Ed. Weekly, Madrigals, Art League, Intramural Basketball.

DON JOHNSON
Pep Book Salesman, Hall Guard, Gymnastics, No Tardiness, Honor Society.

HOWARD JOHNSON
Co-Chairman of Dance Committee, Stage Crew, R.O.T.C. "L", Pres. of R.O.T.C. "L" Club, R.O.T.C. Captain, Weekly Staff, Golden Eagle, Commander Monkey Team '48.

ROBERT JOHNSON
Division Treasurer, Intramural Basketball, Intramural Baseball, Hall Guard.

CHARLENE JOHNSTON
G.A.A.

JOHN J. JONES
4B Class Treasurer, 4 "L"s, Baseball Team, Skating Team, Secretary of "L" Club, Capt. of Hall Guards, Fire Marshal.

RAY KABAKER
Hall Guard, Bowling Team, I.C.C. Pres. (Hubbard), A Cappella Choir, Madrigals, Soloist in Spring Festival, Intramural Baseball, Intramural Basketball.

ELEANOR KAHN
Spanish Club, Sub Debs, Perfect Attendance, Gym Leaders, Team Games, Girls' Chorus, I.C.C., Teachers' Assistant.

GERRY KAROLCIK
Team Games, Sub Debs, "L.D." Club, "L", G.A.A., Gym Leader, Program Registrar, Mail Service, No Tardiness.

ANNE KATRENAK
Spanish Club, Hall Guard, Sub Debs, Program Registrar, "L.D." Club, Eagle Salesman, G.A.A., Badminton.

JOSEPH KEATING
Hall Guard, Basketball Team, "L", "L" Club, Fire Marshal.

JEANNE KERN
Dolphins, Swim Leader, Bowling, Hall Guard, "L"—3 Chevrons, Honor Basketball Team, Honor Volleyball Team, Honor Captainball Team.

CLELLA KERZAN
G.A.A., Hall Guards, Latin Club, Junior Red Cross, Mail Service, Teachers' Assistant, Team Games.

GERALDINE KNAPCZYK
Hall Guard, Mail Clerk, Captain Basketball Team, Captain Volleyball Team, Fencing, Eagle Ad Salesman, G.A.A.

WILLIAM KNOX
Honor Society, Ice Skating, Fire Marshal, Hall Guard, Usher, Bowling, Pres. of Bowling Club, No Tardiness.

THEODORE W. KOCIS
Band.

MARGARET KOEHLER
Honor Society, Student Guild, Mail Service, Weekly Salesman, Eagle Ad Salesman, Steno Club, Team Games, Sub Debs.

IGOR KOLOSOVAS

PAUL KRAUKLIS
Honor Society, No Tardiness.

RUTH KRESS
Swim Leaders, Prom Committee, I.C.C., Att. Sec'y., Co-Chairman of Dance Committee, Team Games, Sec'y. of Sub Debs, "L"—4 Chevrons, 6 Dolphins, Life Saving.

VIVIAN KURZAWSKI
Dance Club, Spanish Club, Glee Club, G.A.A., Art League, Ice Skating Club.

HELEN KURTZ
Team Games, G.A.A., Bowling, Glee Club, Badminton, Fencing, Honor Society.

ROBERT W. KUTSCHKE
Hall Guard.

WANDA LANC
G.A.A., Mail Service Cabinet, Team Games, Honor Society, Hall Guard, No Tardiness, Weekly Reporter & Typist, Spanish Club.

JOELLEN LANGE
Perfect Attendance, No Tardiness, I.C.C., Girls' Chorus, Dolphins, Swim Leaders, "L"—1 Chevron, Weekly Salesman.

MATT LAZARIC
Gymnastic Team, 4 "L"s, "L" Club, Intramural Basketball, Swimming Team, Soph Football.

CHARLENE LEISE
Leaders, Team Games, G.A.A., Honor Society.

HAROLD LINDGREN
Honor Society, Ushers Club, Senior Boys' Council, Perfect Attendance, No Tardiness, P.T.A. Salesman, Gymnastics.

NANNETTE LOCKE
G.A.A., Fencing, Badminton, Team Games, Spanish Club, Choir, Steno Club, Hall Guard.

JEANETTE LUCKHARD
G.A.A., Team Games, Teachers' Assistant, Dance Club, Glee Club Reading Marathon, Girls' Chorus.

MARLENE LUNDQUIST
G.A.A., Mail Service, Honor Society, Spanish Club, Steno Club, Library Assistant, No Tardiness, Teachers' Assistant.

ROBERT MAHN
Football, "L" Club, Ushers Club, Hall Guard, Eagle Salesman, I.C.C., Fire Marshal, Ticket Salesman.

PATRICIA MANOW
G.A.A. Board and Cabinet, "L"—4 Chevrons, Honor Society, Program Registrar, Team Games, Fencing, Badminton.

JAMES MARCOSA
Hall Guard, Dance Committee.

DOLORES MASLOWSKI
G.A.A., Steno Club, Sub Debs, Hall Guard, No Tardiness.

ROBERT MATHERLY
Hall Guard, Intramural Baseball, Landscaping Club.

JOAN MATHEWSON
G.A.A. Dramatic Club, Spanish Club, A Cappella Choir, Senicr Girls' Council, Honor Society, Weekly, Madrigals.

ROBERT MATHIS
Bowling Team, Ushers, Basketball Team, Hall Guard, Golf Team.

NANCY McGINN
G.A.A., Board and Cabinet, Team Games, "L"—1 Chevron, Fencing, Badminton, Leaders, Band, Spanish Club.

KEN McLEAN
Honor Society, Spanish Club.

BERN McMULLEN
Band, Hall Guard, Fire Marshal, Band Lyre ond Officer Boys' Chorus.

DOLORES McNEFF
G.A.A., Weekly Salesman, 49 Keys and a Pencil Club, I.C.C., Hall Guard.

RONALD MELODY
Honor Society, Usher, Hall Guard, Fire Marshal, Latin Club, I.C.C., 4B Representative.

ED MESSINA
Fire Marshal, I.C.C., Usher, Hall Guard, No Tardiness.

BEVERLY MEYER
Bowling, Team Games, "L.D." Club, G.A.A., Weekly Salesman, Dramatic Club, Eagle Salesman, Badminton.

EVELYN MEYER
Senior Girls' Council, Girls' Chorus Accompanist, Spanish Club, Honor Society, Exchange Manager Weekly, Team Games, Life Saving.

NANCY MILCHRIST
Orchestra, G.A.A., Team Games, Fencing, Badminton, "L"—2 Chevrons, Honor Society, I.C.C.

TOM MILLIGAN
Ushers, Fire Marshal, Honor Society, Hall Guard, No Tardiness, I.C.C., "S" Certificate.

LILLIAN MOLIS
G.A.A., Team Games, Hall Guard, Steno Club.

SALLY MONTGOMERY
G.A.A., Girls' Chorus, Team Games, Art League, Student Council, Volleyball Team.

FRANK MOOLIN
Commanding Officer R.O.T.C. City Championship, No Tardiness, Cdt. Major R.O.T.C.

YVONA MOORE
G.A.A., Team Games, Hall Guard, Sub Debs.

JOE MULAY
Ice Skating Team, "L" Club, Hall Guard Captain.

DONNA MURPHY
Secretary G.A.A. Board and Cabinet, "L"—2 Chevrons, "S" Certificate, Honor Society, Girls' Chorus, Eagle Staff, "L.D." Club, Team Games.

JOAN NATOVICH
G.A.A., Teachers' Assistant, Steno Club, Gir.s' Chorus, Hall Guard Captain.

FLORINE NEAL
G.A.A., Team Games, Teachers' Assistant, Oral Club, Glee Club, Leaders, Assembly Participant, Ticket Salesman.

DOROTHY ANN NORCROSS
Gym Assistant, Library Assistant, Eagle Salesman, I.C.C. Spanish Club, G.A.A., Fencing Team, Sub Debs.

JAMES NORTHRUP
Drama Club, "L" Club, Baseball, Choir, Dance Committee, Hall Guard, Intramural Baseball, Football Ticket Salesman.

LEONARD NOWAK
A Cappella Choir, Hall Guard, I.C.C. Representative, Latin Club, Honor Society.

JEAN NYBERG
G.A.A., Steno Club, Girls' Chorus, Teachers' Assistant, Glee Club.

JAMES O'BRIEN
President of I.C.C., President of the Spanish Club, Vice-President of 4B Class, Senior Boys' Council, Captain of Swim Team, Golden Eagle, 3 "L"s, "L" Club, Treasurer of Latin Club.

MARY O'CONNOR
G.A.A., Honor Society, Gym Leaders, Girls' Chorus, "L", Team Games, "L.D.", Weekly Salesman.

JAMES O'DEA
President of 4B Class, Vice-President of Honor Society, President of "L" Club, 3 "L"s, Achievement Cup, Senior Boys' Council, Captain of 2 City Champion Teams, Perfect Attendance, No Tardiness, Ice Skating, Football.

THERESE MARIE OLEJACK
Mail Service, G.A.A., I.C.C., Eagle Ad Salesman, Sub Debs, Gym Assistant, Fencing Team.

OWEN O'NEILL
Honor Society, Hall Guard Captain, Fire Marshal, Ushers.

DIANA ORPHAN
Girls' Chorus, Hall Guard, Weekly Salesman, Eagle Salesman, Dance Club, Red Cross Club Treasurer, G.A.A., Teachers' Assistant.

TOM ORSI
Swim Team, Hall Guard Captain.

SWIETOBOR ORSZULA
Choir, Office Assistant, Picked Platoon, R.O.T.C., "L" Club, Honor Society.

CARL A. PAKULA
Hall Guard, Fire Marshal, Usher, "L" Club, Drafting Club, Bowling Champions 1949-1950.

WILLIAM PANKO
Honor Society, Bowling Team Secretary, Ice Skating Team, Ushers Club, Fire Marshal, Hall Guard Lieutenant, Intramural Basketball, I.C.C. Member.

ANTHONY PASQUINELLI
Co-Captain Basketball Team, "L" Club, Attendance Secretary of I.C.C., Track Team, Captain of Ushers, Eagle Staff, Dance Committee, Hall Guard Captain.

CHESTER PASSOWIC
Hall Guard, Fire Marshal.

JAMES PEPPERL

WILLIAM PERUN
Hall Guard, Fire Marshal.

IRENE PETERLE
Spanish Club, G.A.A., Steno Club

VITALIS PETRUSIS

GAIL PIAS
A Cappella Choir, Honor Society, "L.D." Club, "L", Life Saving, Dolphins, No Tardiness, Weekly Reporter and Typist.

JAMES PLOCIENNIK
Honor Society, Varsity Football, "L" Club, Weekly Salesman, Football Ticket Salesman, Intramural Basketball, Intramural Wrestling, Senior Boys' Council.

SAM POLICHEMI
"L" Club, Band, Hall Guard, Gymnastic Team, Weekly Salesman, Teachers' Assistant.

ROGER POLNASZEK
Hall Guard, Honor Society, No Tardiness.

GLENN PONTIOUS
Ushers, Hall Guard, Fire Marshal, Gymnastic Team, Weekly Salesman, Dance Club.

ELLA PORTER
G.A.A., Team Games, Fencing, Latin Club, Eagle Ad Salesman, Perfect Attendance, Teachers' Assistant, Library Assistant.

GEORGIA PORTER
G.A.A., Team Games, Program Registrar.

HILDRED PORTER
G.A.A., Hall Guard, Spanish Club.

ANASTASIA POWARZYNSKI
Sub Debs, Fencing, Program Registrar, G.A.A., Girls' Chorus, Latin Club.

JOSEPH H. PRAZUCH
Honor Society, French Club, Boys' Chorus, Assembly Narrator, PTA Production, Division President, Greenhouse Assistant.

KATHLEEN PRODAN
G.A.A., Lost & Found, I.C.C., No Tardiness.

MARCIA RAFFEL
Teachers' Assistant, Weekly Salesman, Mail Service, Girls' Chorus, Eagle Ad Salesman, Ticket Salesman, Spanish Club, G.A.A.

WILLIAM RANDICH
Bowling Team.

JEANINE RANK
Team Games, "L.D.", Bowling "L", Dance Club, Leaders, Gym Assistant, Badminton.

DAVE RASGON
Honor Society, Latin Club, Spanish Club.

DOROTHY RATKOW
Spanish Club, Steno Club, G.A.A., Concert Orchestra, Mail Service, No Tardiness, Perfect Attendance, Honor Society.

JUDY REAGAN
Girls' Achievement "L" Cup, Vice-Pres. G.A.A. Board, Pres. G.A.A. Board, Sec. Girls' Chorus, "L"—3 Chevrons, Honor Society, No Tardiness.

KEN REICH
Intramural Baseball, Soph Football Team, Pres. of Spanish Club, Honor Society.

DALE REMLE
Weekly Asst. Editor, French Club, Life Saving, Dolphins, Bowling League Vice-Pres., Fencing, Honor Society, G.A.A.

WALTER REPP
Captain Hall Guard, Soph Football, Ice Skating, Intramural Wrestling, Ticket Salesman.

DORIS ROCKWELL
G.A.A., Girls' Chorus, Program Reg., Hall Guard, Art League, Mail Service, Library Assistant.

RAY ROESKE
Intramural Basketball, Basketball Reserves, Hall Guard.

ROBERT ROGERS
Spanish Club, Gymnastics, Ushers, Library Assistant, Hall Guard, Intramural Wrestling, Fire Marshal.

MARTIN ROGOZNICA

JANET RUZICH
Spanish Club, G.A.A., Assistant Weekly Salesman.

DORA RYAN
Senior Girls' Council, Honor Society, Girls' Chorus, Hall Guard, Sub Debs, Latin Club Sec., Teachers' Assistant Program Registrar.

GENE RYAN
Varsity Football, Hall Guard Capt., Intramural Baseball, Intramural Basketball.

EDWARD RYDECKI
Spanish Club, Swim Team, Hall Guard.

STEVE RZEPCZYNSKI
Drafting Club.

PATRICIA SAKALES
G.A.A., Gym Leaders, Team Games, Teachers' Assistant.

KENNETH SCHADE
Hall Guard, Skating Team, Bowling Club, Intramural Basketball.

MONTE SCHAEFER
Hall Guard, Usher, Fire Marshal, Dancing Club, Drafting Club, Library Club.

DOLORES SCHANK
G.A.A., Team Games, Steno Club, Teachers' Assistant, No Tardiness, Weekly Salesman, Eagle Salesman, Gym Leader.

WILMA SCHARF
"L", Eagle Salesman, Weekly Salesman & Staff, Gym Leader, Team Games, Mail Service Cabinet, G.A.A., Spanish Club.

HERBERT SCHAUER
Bowling, Hall Guard, R.O.T.C. "L" Club, Picked Platoon, Drum & Bugle Corps, Intramural Basketball, R.O.T.C. Officer, Color Guard.

LORRAINE SCHENOLD
Swim Leaders, Hall Guard, G.A.A., Sub Debs, Girls' Chorus, Mail Service.

HENRY SCHEUNEMANN
Gymnastic Team, "L" Club, A Cappella Choir, Ushers, Hall Guard, Fire Marshal, Stag Crew, I.C.C. Representative.

REGINA SCHIED
Co-Editor-in-Chief of Eagle, G.A.A. Board & Cabinet, Honor Society, "L"—3 Chevrons, Golden Eagle, Vice Pres. of Latin & "L.D." Club, Weekly Staff & Salesman, Girls' Chorus.

* **GWENDOLYN SCHIMPF**
G.A.A., Mail Service, Eagle Salesman (Ads), No Tardiness, Sub Debs, Library Assistant, Glee Club.

RONALD SCHMIDT
Hall Guard, Ushers, Ticket Salesman, Pep Book Salesman, Gymnastic, Intramural Wrestling.

MERIAN SCHWEIKERT
Mail Service Cabinet, Girls' Chorus, Spanish Club, Bowling Team, G.A.A., Team Games, Hall Guard, No Tardiness.

MARTHA SEEGER
Honor Society, Girls' Chorus, Mail Service Cabinet (Sec.), G.A.A., Fencing, Spanish Club, Program Registrar.

JAMES SHIELDS
Football Team, Soph Football, Basketball Reserve, Spanish Club, Weekly Salesman, "L" Club.

DALE SHONROCK
Hall Guard, Intramural Baseball, Intramural Basketball, Weekly Salesman, Pep Book Salesman, Eagle Salesman, Stage Crew.

ELLEN SHUGAN
Spanish Club (Vice Pres.), Honor Society, "S" Certificate, Assembly Participant, Literary Editor of Eagle, Weekly Salesman, Eagle Salesman, Teachers' Assistant.

DIANNE SIMPSON
Vice Pres. of Bowling League, G.A.A., Gym Leader, Honor Volleyball Team, Honor Baseball Team, Honor Basketball Team, "L", Team Games.

FRANCES SINN
G.A.A., Book Club, Girls' Chorus.

JOYCE SIROTA
I.C.C., Eagle Staff, Orchestra, Honor Society, G Clef, Steno Club, Ping Pong, Latin Club.

GEORGE SISKA
Hall Guard, Swim Team.

JERRY SLUSARCZYK
I.C.C., Gymnastic Team, "L" Club, Latin Club, Hall Guard, Teachers' Assistant, Hall Guard Captain.

DON SMITH
Honor Society, I.C.C., Hall Guard, Latin Club, Intramural Basketball, Boys' Chorus.

RUTH SMITH
Team Games, Honor Society, Mail Service, Teachers' Assistant, Steno Club, G.A.A., No Tardiness.

DOROTHY SOCHA
G.A.A. Leaders, Hall Guard, Steno Club, Fencing, Team Games, Badminton.

EUGENIA SOCHACKI
G.A.A., Hall Guard, Sub Debs, Assistant Registrar, Library Assistant, I.C.C. Ping Pong, Gym Assistance.

WALTER SOLIUNAS

JOSEPH SOLTIS
Hall Guard, Captain of Ushers, Captain Fire Marshal, Projection Club, Student Guild, Concert Band.

DOLORES SPALLA
A Cappella Choir, G.A.A., Spanish Club, Teachers' Asst., Team Games, Bowling Team.

ROBERT F. SROKA
Weekly Staff, Swim Team.

JUNE STERN
Copy Editor on Weekly Staff, Associate Editor, G.A.A., Swim Leader, French Club, Honor Society, Spanish Club, Dramatic Club.

CARL STREET
Ushers, Bowling, Hall Guard.

JEANNINE SULKA
Choir, G.A.A., Hall Guard, Mail Service, Eagle Salesman, Steno Club, No Tardiness.

TERRY SULLIVAN
Intramural Basketball, Hall Guard, Baseball, Pep Book Salesman, Athletic Club.

DAVID SYPNIEWSKI
Intramural Basketball, Basketball Team, Hall Guard, Ticket Salesman.

BOB SYPNIEWSKI
Basketball Team, Football Ticket Salesman, Intramural Basketball, Hall Guard Captain, Skating Team, "L" Club, Fire Marshal.

RAY SZAFONI
Jr. Skating Team, Sr. Skating Team, A Cappella Choir, Athletic "L", Intramural Basketball, No Tardiness.

BERNICE SZEWCZYK
G.A.A., Hall Guard, Fencing, Spanish Club, Assistant Registrar, Sub Debs.

FRANK TADLA

DONNA TALLEY
A Cappella Choir, Spanish Club, Senior Girls' Council, G.A.A., Student Guild, Team Games

HENRY TAMS
Hall Guard, Fire Marshal, Ushers, Ice Skating Club, A Cappella Choir.

LOUIS THIEDE
Stage Crew, "L" Club, Golden Eagle, No Tardiness, Perfect Attendance, Swim Team, Honor Society, Senior Boys' Council.

RICHARD THOMAS
Skating Team Manager, Ushers, Fire Marshals, Manager "L".

MELVIN TODEY
President of Drafting Club.

NORMAN TRESSLER
A Cappella Choir, Spanish Club.

HAROLD TRIEBE
Honor Society, Ushers, Spanish Club, Intramural Baseball, Perfect Attendance, No Tardiness, Eagle Salesman, Athletic Club.

RONALD VALKAS
Hall Guard Captain, Intramural Basketball, Intramural Football, Gymnastic Club, Fire Marshal, Weekly Salesman, Dance Band Leader.

BARBARA VAN WESTRIENEN
President "L.D." Club, "L" Club, Girls' Chorus, Secretary of I.C.C., Prom Committee, Leaders, Spanish Club, G.A.A.

VIDMANTAS VARIAKOJIS
Latin Club.

AMELIA VINCENT
G.A.A., Weekly Staff, Weekly Salesman, Team Games, Teachers' Assistant.

CHARLES VOLTZ
Boys' Sports Editor Eagle, Treasurer of Honor Society, Prom Committee, A Cappella Choir, Boys' Chorus, Ushers, Fire Marshal, Senior Boys' Council.

RAYMOND VOROS
Honor Society, "S" Certificate, Ushers, I.C.C., Weekly Staff, Editor-in-Chief of Weekly, Page Editor of Weekly, Student Guild.

RICHARD WAITER
Hall Guard, No Tardiness.

FRANCES WALTON
G.A.A., Leaders, Hall Guard, Library Assistant, Honor Society, Team Games, Teachers' Assistant, G.A.A. Representative.

JAMES WALSH
Football, Lindblom Skating Club, "L" Club, Track Team, Hall Guard Captain.

EUGENE WAPNIARSKI

BILL WATHEN
Boys' Chorus, Science Club, Training Choir, Eagle Salesman, Weekly Staff.

CARYL ELEANOR WATSON
Sub Debs, Senior Girls' Council, G.A.A., A Cappella Choir, Honor Society, Fencing, Latin Club, Mail Service.

GEORGE WEGNER
Honor Society, Hall Guard, Intramural Baseball, Intramural Basketball.

MORTON WEINER
A Cappella Choir, Honor Society, Ushers, Weekly, Fire Marshal, Hall Guard, Stage Crew, Light Brigade.

CAROL WERNER
G.A.A., Concert Orchestra Board and Cabinet, "L" Club, Orchestra Letter and 3 Chevrons, Honor Society, Champion Volleyball Team, Champion Captainball Team, Swim Leader.

LOIS JEAN WHITMAL
Latin Club, Team Games, Fencing, G.A.A., Honor Society, Hall Guard.

JAMES WILLIAMS
A Cappella Choir, Boys' Chorus, Advertising Art.

GEORGIA WOOD
Senior Girls' Council, "S" Certificate, Honor Society, G.A.A., I.C.C. Representative, Mail Service, Hall Guard, D.A.R. Award.

GERALDINE YELK
G.A.A., Spanish Club, Teachers' Assistant, Weekly Salesman.

JEANNETTE YERKOVICH
Honor Society, A Cappella Choir, Sub Debs, G.A.A., I.C.C. Representative, Steno Club, Team Games, Assembly Participant.

JERRY ZAKS
Varsity Football, "L" Club, Stage Crew, Hall Guard Captain, Hall Guards, Intramural Baseball, Intramural Wrestling, Soph Football.

EUGENE ZAPPIVIGNA
Projection Club, Hall Guard, Honor Society, Intramural Baseball.

JOAN ZAPPENDORF
Sub Debs, French Club, Hall Guard, Art League, Team Games, G.A.A., Eagle Salesman, Fencing.

TED ZAREMBSKI
Bowling League, Band.

JEAN ZICKUS
G.A.A., Hall Guard, Pep Book Salesman, Ticket Salesman, Mail Service, Glee Club, Dance Committee.

JOAN PENNOYER
G.A.A., Mail Service, Team Games, Hall Guard, Bowling Team, Weekly Salesman, "L.D." Club.

Pep's Diary . . .

JANUARY 26.....Three and one half years are over. We're 4A's at last!

JANUARY 29.....The semester has officially begun; JIM O'BRIEN can be heard singing hillbilly songs from one end of the school to the other.

JANUARY 30.....It's 15 degrees below zero. This invigorating weather brings out the colorful complexion on EVELYN MEYER, CARYL WATSON, and NORMA CUNNEA—Blue!

FEBRUARY 1.....RON CARLSON sends in his annual subscription to Hopalong Cassidy Comics.

FEBRUARY 2.....JOAN EGAN is embarrased at the Freshie Induction Assembly. DORA RYAN sympathizes with her as Joan's and DAN HUNT'S robes got mixed. The result—two red faces!

FEBRUARY 3.....RAYMOND VOROS is the new President of the Honor Society. Congratulations!

FEBRUARY 5.....HAL LINDGREN, JOHN CAPEK, VIRGINIA BENNETT, MARILYN CISZEWSKI, and JIM BABB are already hounding us to put their names in Pep's Diary. What could we do . . . They carried squirt guns . . .

FEBRUARY 9.....HOWIE JOHNSON and RUTH KRESS; co-chairmen of the Dance Committee, are weeping; the Social Dance has been called off—no coal!

FEBRUARY 12.....Thanks to Abraham Lincoln for emancipating us today.

FEBRUARY 14.....NANCY FIEDLER and JACK WILLIAMS sure make a cute valentine. We like that ring too Nan!

FEBRUARY 16.....Coach Von Bremer's division leads in class dues collected.

FEBRUARY 19.....Our deepest sympathy to DOROTHY RATKOW. Tony left for a visit with Uncle Sam today.

FEBRUARY 21.....A feeling of gratitude is felt by all Lindblomites who witnessed the Brotherhood Assembly.

FEBRUARY 26.....The last week of the first marking period starts. FRED ELLEN and RON SCHMIDT bribe Mr. Kaplan with an apple.

FEBRUARY 28.....DALE REMLE and CAROL WERNER are seen walking down the hall with their arms and legs draped dramatically around their necks. Is that what proficiency does to you kids?

MARCH 1.....The Weeklys came out today. ELLEN SHUGAN wonders if we should start a scrap paper drive!

MARCH 5.....KAY HANNIGAN, JOE MULAY, and ART BOYCE, members of the Skating Team, slipped and fell on the ice on their way to school.

MARCH 6.....Report book day. JIM SHIELDS and NORM TRESSLER are humming "Stormy Weather."

MARCH 8.....'Hi," said DAN BARNES as he leaped out of his locker at DOLORES McNEFF. Boy meets girl.

MARCH 9.....Only 91 more days until the prom. No wonder GEORGIA WOOD and DONNA MURPHY are giving away their phone numbers and BARBARA VAN and KAY PRODAN set a bear trap outside the boy's gym.

MARCH 12.....BARB ADAMEC—"How can you keep eating in the lunch room every day?"
KEN McLEAN—"Oh, I just take a tablespoon of Drano at 11 o'clock."

MARCH 16.....R.O.T.C. night. Sergeant Natalie's boys give a fine show.

MARCH 17.....DAVE and BOB SYPNIEWSKI, and ANASTASIA POWARZYNSKI celebrate St. Patrick's Day by passing out shamrocks.

MARCH 19.....Pep's Diary still isn't finished. JANICE GLASER and REGINA SCHIED firmly resolve to finish it by the time the EAGLES come out.

MARCH 21.....NANCY MILCHRIST broke another thistle tube. Mr. Ostrow, King of the Khem Lab is taking a course in bookkeeping so he can keep his accounts straight.

MARCH 22.....Flash . . . PHIL BONACERA and BERNICE CLARK didn't disagree with Mrs. Rule in English today.

MARCH 26.....KAY GIBBONS runs out of statements. No one will pay their Weekly bills.

MARCH 28.....Preview of Jack Wynn's Magician Show. MONTE SCHAEFFER, LOUIS ELLIOPOLUS, and JERRY SLUSARCZYK are ready to stump the magician with their tricks. Hmmmm . . .

APRIL 2.....Health check-up. LOIS FORTNEY, PAT ANNICKS, PAT MANOW, and WILMA SCHARF find themselves physically fit.

APRIL 4.....G.A.A. Party. PAM DAILY and GERRY KAROLCIK snicker as they get out the door with ten pieces of candy.

Pep's Diary . . .

APRIL 6.....Traffic lights burn out on 63rd Street. JOYCE FRIEND and RITA DOHERTY help out the city by passing as stop-lights with their red hair.

APRIL 9.....Philosophers TONY PASQUINELLI and CHUCK VOLTZ say, "Women blush not in reflection of what has happened, but in rosy anticipation of what may."

APRIL 12.....When the fire alarm bell rang, WALTER REPP, "BEEF" PLOCIENNIK, JIM HOUSER, and JACK HARRINGTON departed joyfully. But, they failed to return. A thorough search found them to be 4 blocks away from school. They were waiting for the all-clear bell, so they said.

APRIL 13.....RAY KABAKER plays "Deep Purple" and fifteen girls are carried out on cots. Sigh . . .

APRIL 16.....PAT SAKALES and CHARLENE LEISE bring their daily supply of carrots. That last Bugs Bunny cartoon must have been too much for them.

APRIL 19.....NANCY McGINN forgets to take the pins out of her hair and wins a prize for most looking like a chenile bedspread in the rain.

APRIL 23.....A whole week of vacation. SYLVIA COZZELLO, JOELLEN LANGE, and MARCIA RAFFEL say they are going to spend the whole week catching up on back homework. Ho, ho, that's rich!

APRIL 30.....School reopens. CARL STREET says, "Holidays may come, and holidays may go, but Mondays will go on forever."

MAY 1.....The EAGLE comes out today. Quote the 1951 EAGLE STAFF, "It's terrific!"

MAY 3.....JUDY DEEDS rushed to the phone in the Eagle Office to answer her certain someone's call and accidentally tripped over the phone wire, thus ripping it from the wall.

MAY 7.....JEANNE KERN fell asleep in English. NOREEN CONNERY woke her up five periods later.

MAY 9.....FRANK BOULUKAS hands in civics outline to Miss Groves due February 28.

MAY 12.....Today is Bow Day. ELEANOR KAHN brings her beau to school.

MAY 15.....Report books are out. RON ROSEN, DALE SHONROCK, and SAM BRUNO have made a neat pile of their chewed finger nails.

MAY 18.....MILLIE VINCENT gives up her banana to DONNA TALLEY in payment for last week's civic's outline.

MAY 21.....'BUNNY" JOCKENS wonders how she will ever be able to give up television for college.

MAY 23.....DON HUNTER, HANK TAMS, GEORGE JOHANEK, JOAN MATHEWSON, RALPH BROWN, and MICKEY HUGELET are tuning up for the Spring Festival.

MAY 25.....Overcome by this beautiful spring day, RON MELODY leaps out of a second story window.

MAY 29.....Many tears are spilled at the Memorial Day Assembly.

JUNE 1.....G.A.A. Assembly. JUDY REAGAN reluctantly gives up the "L" Cup.

JUNE 5.....B.A.A. Assembly. JIM O'DEA reluctantly gives up the "L" Cup.

JUNE 6.....Neighborhood morticians go crazy as LOUIS THIEDE, BOB HAYES, JOHN JONES, and ED MESSINA plead to borrow a tux for the Prom.

JUNE 7.....BUD GRUNAUER stores up on gas for Prom night. The siphon is a wonderful thing, eh Bud?

JUNE 8.....This is the night, the night of the Prom, our Prom . . . Memories which will be cherished all the rest of our days . . . Dancing in a whirlpool of delight at the Crystal Ballroom of the Shoreland Hotel . . . This is our night.

JUNE 13.....Only one more week to go. OWEN O'NEILL, and DON SMITH wonder if Mrs. Schuhmann's voice will last out.

JUNE 15.....The day of the Class Sing, and as the last strains of "LINDBLOM'S TRIBUTE OF LOVE" die out, and the tear soaked handkerchiefs dry out, we all realize how wonderful Lindblom has been to us.

JUNE 20.....Commencement, the day we have been striving for for four years. Now our day has finally arrived and we find that these four years have passed all to quickly. There'll be no more selling Freshies tickets to the elevator, going up the down stairway, cramming for stiff exams, and participating in all the activities in which we had so much fun. Yes, our four years are over, and there is no more for us to say except, farewell Lindblcm; you'll always head the list "AMONG OUR SOUVENIRS."

Best Wishes

to the Class of 1951

From

The Gibson Studios

CHICAGO'S LEADING PHOTOGRAPHER
FOR 82 YEARS

Artistic Photography
Intelligently Created

The Gibson Studios

109 NORTH WABASH AVENUE CEntral 6-3982

Official Photographer for the Eagle 1939-1951

ALL PICTURES APPEARING IN THIS BOOK
ARE AVAILABLE IN THE STUDIOS

FOSTER'S BAKERY
We Specialize in a Quality Line of Bakery Products
3956 W. 63rd Street
REliance 5-0739

"MIKE'S CORNER"

SANDY'S CLEANERS
1758 West 57th Street
REpublic 7-9362
FREE PICKUP AND DELIVERY
We'll Even Dye For You

Save with Safety
All share accounts insured
up to $10,000 by
United States Government Agency

Public Savings and Loan Association of Chicago
1610 West 63rd Street
Phone GRovehill 6-7017

FRANCINE'S CLEANERS
5701 South Wolcott
GRovehill 6-6326
DYEING — HOSIERY
SHIRTS LAUNDERED — 22c

Phone HEmlock 4-6466 Expert Service
Open Evenings — Terms or Cash
Ogden Radio & Television Co.
TELEVISION SALES
ADMIRAL — ZENITH — R. C. A.
Buy Here and Save Money
1645 West 63rd Street
C. Geo. Pecho Chicago 36, Ill.

Phone PRospect 6-4055
ZIMMERMAN & SANDEMAN
FUNERAL DIRECTORS
1648 West 63rd Street
Clarence H. Zimmerman Robert W. Sandeman

Mayer Florist
1711 West 63rd Street
PRospect 6-1134
5818 S. Hermitage Avenue
PRospect 6-1137

IAMA SHOP

DENNISON GOODS
OFFICE SUPPLIES — GREETING CARDS
SCHOOL SUPPLIES

6305-7 South Kedzie Avenue
PRospect 6-9102 Chicago 29, Illinois

Rochkes Medical Arts Pharmacy
Joe J. Rochkes, R. Ph. G.

WE DELIVER

3213 West 63rd Street
WAlbrook 5-4787 Chicago 29, Illinois

THE GLIDEWELL PHARMACY
W. A. Glidewell, R. Ph. — B. J. Glidewell, R. Ph.

3457 W. 63rd Street
Chicago 29, Illinois

Telephone WAlbrook 5-6500

LAWN SAVINGS AND LOAN ASSOCIATION

3525 West 63rd Street

ACCOUNTS INSURED
Current Dividend Rate 3%

HEmlock 4-6557

SHER'S JEWELRY
Diamonds — Watches — Silverware
CASH OR CREDIT

Richard Sher, Mgr. 3153 W. 63rd STREET
Class of '36 *Next to Marquette Theatre*

Infants' and Children's Wear Toys

MURRAY'S JUVENILE SHOP

3221 West 63rd Street

PRospect 6-9014 Gift Wrapping

FOR THOSE WHO ARE HARD TO FIT
We carry sizes from 6A Narrow to Triple E Wide
Women's Sizes to 13 Men's Sizes to 15
Complete Range of Sizes for Children

NIERMAN'S BOOTERY

3148 West 63rd Street PRospect 6-3011

BAB'S DEPT. STORE
"THE STORE OF QUALITY"

3431-3433 W. 63rd Street
Phone REpublic 7-6670

GRovehill 6-0090

JOHN E. EGAN
FUNERAL HOMES

5908 South Kedzie Ave. 3424 West 63rd Street
Chicago 29, Illinois

Best Wishes

HERB KAROLL MEN'S SHOP

Southwest Corner
63rd and Kedzie

COMPLIMENTS
OF
A
FRIEND

BORG, INC.
HEATING CONTRACTORS

1616 West 63rd Street
HEmlock 4-7800

Best Wishes from

BURTONS STORE FOR MEN

KUPPENHEIMER — G.G.G. — EAGLE CLOTHES

3141 W. 63rd Street

Telephone GRovehill 6-4400

George W. BOWERS Company

Dodge - Plymouth Motor Cars

DODGE MOTOR TRUCKS

Parts and Service

6422-44 South Western Avenue

Chicago 36, Illinois

We Call and Deliver

McGINLEY'S TAILOR SHOP

Tailoring — Cleaning — Pressing

1651 W. 63rd Street

Chicago 36, Illinois

Phone PRospect 6-7277

De Soto • Plymouth

BURKE MOTORS, INC.

65th Street and Western Avenue

Chicago, Illinois

PRospect 6-7600

DIRECT FACTORY DEALER

Chrysler — Plymouth

SOUTH ASHLAND MOTORS, INC.

6200 South Ashland Avenue

Chicago 36, Illinois REpublic 7-7600

Roy J. Manges, Sales Manager

OGDEN-HILL STORE

6317 S. Ashland Avenue

Chicago 36, Illinois

J. Doches, Proprietor

GRovehill 6-7755

ASHLAND AUTO SUPPLY CO.

WHOLESALE

Automotive Supplies — Machine Shop Service

Accessories — Equipment

6059 S. Ashland Ave. Chicago 36, Ill.

HEmlock 4-1500

PINCKARD PRESCRIPTION SHOP

Jos. T. Pinckard, B.S., R.Ph.

PRESCRIPTION SPECIALIST

2421 West 63rd Street

HOSPITAL SUPPLIES MEDICINES FOR THE HOME

Class of '22

Harry P. Sullivan Raymond J. Sullivan

HARRY P. SULLIVAN & SON

FUNERAL DIRECTORS

2701 West 63rd Street — Chicago 29

All Phones PRospect 6-8300

NICK'S BARBER SHOP

Satisfactory Service for Men, Women and Children

2534 W. 63rd Street

Chicago 29, Illinois

REpublic 7-9443

Phone PRospect 6-1614-15

McCARTHY-NELSON FLORIST

6336 South Western Avenue

CHICAGO

Florence McCarthy Nelson

WE CALL WE DELIVER

MARQUETTE PARK FURRIERS

Tailors and Cleaners

F. C. Jurcak, Prop.

2438 W. 63rd STREET 3049 W. 59th STREET

HEmlock 4-4321 PRospect 6-4226

Chicago 29, Illinois

BILL HUNT'S WATCH REPAIR
REASONABLE PRICES
5759 South Honore Street
REpublic 7-6820

JACK THE BARBER
6021 S. Ashland Avenue
Chicago 36, Illinois

Emil W. Rauch George H. Secrest
R and S APPLIANCES
RADIOS — TELEVISION — OIL HEATERS
5637 West 63rd Street
Phone POrtsmouth 7-3155 Chicago 38, Illinois

Al Howe
Employment Service, Inc.
We have a good job for you
OFFICE, TECHNICAL, AND FACTORY
■
6245 South Ashland Avenue
GRovehill 6-8400
5629 West 63rd Street
POrtsmouth 7-3535
Chicago 36, Illinois

LIONEL TRAINS
Sales and Service
C & I HOBBY CENTER
3249 W. 63rd Street
GRovehill 6-5117

Phone HEmlock 4-6144
LEW'S MARKET
Quality Meats — Fresh Dressed Poultry
3331 West 63rd Street
Chicago 29, Illinois

MARZANO'S
70 Bowling Lanes
5525 West 63rd Street
3323 West 63rd Street
OPEN BOWLING AT ALL TIMES

You are missing the shopping thrill
of your life
if you haven't shopped
at the new beautiful
Baukus Super Market
SNACK AND SHOP
■
Central Avenue at 63rd Place
POrtsmouth 7-6350
OPEN EVENINGS TILL 8 P. M.

Varsity Formal Wear

To Rent
Correct Formal Attire For
All Occasions

2751 West 63rd Street
Chicago 29, Illinois
WAlbrook 5-4962

HEmlock 4-1343 Open Thurs. and Fri. Eves.

BETTY'S BEAUTY SALON
Betty Horawa
PERMANENTS $5.00 UP
5902½ South Ashland

Est. 1910

LARSON AND SON FLORISTS
Wedding and Funeral Designs
1545 West 63rd Street
PRospect 6-3854 - 6-3315

PRospect 6-2971

STEVE'S GROCERY & MARKET
6000 South Ashland Avenue

---

kwik servis
printing

James H. Gibson

•

6333 South Ashland Avenue
CHICAGO
Phone PRospect 6-4707

PRospect 6-3440

THE BIG STORE ON THE CORNER
Wall Paper — Window Shades — Paint

S. A. BERGMAN, INC.
1524 W. 63rd Street
Corner Justine Street

Phone: GRovehill 6-4949

CUPID'S FLOWER SHOP
Kibler
Flowers For All Occasions
WE DELIVER
3341 W. 63rd Street Chicago 29, Illinois

SURPLUS BARGAIN MART
MEN'S AND BOY'S CLOTHING
WORK CLOTHES, SPORTSWEAR
1715-17 W. 63rd Street
WAlbrook 5-0297

GREETING CARDS
ALL OCCASIONS

SCHOOL SUPPLIES
WIDE VARIETY

MARY'S NOVELTY SHOP

1750 West 57th Street

CANDY

NOVELTIES

COMPLIMENTS
of

AN ALUMNUS "38"

ANTON J. VALUKAS

FRANK'S MIDWEST FOOD SHOP

"We Deliver"

5600 South Wood Street
REpublic 7-7814

James Gorney & Sons

MASON CONTRACTORS

Industrial — Commercial — Residential

6552 South Kilpatrick Avenue
Chicago 29, Illinois

POrtsmouth 7-8429

Telephone FRanklin 2-3232

Compliments of

STANLEY E. SZARMACH

7 South Dearborn Street
CHICAGO

LEO'S SPECIALTY SHOP

LADIES LINGERIE — DRESSES
LADIES SPORTSWEAR

3146 West 63rd Street

REpublic 7-8900

DORIGAN BROS.

FLORISTS

1641 West 63rd Street
Chicago 36, Illinois

If You Know How to Spend Less Than You Earn
You Have The Philosopher's Stone.
Save Regularly Each Month, and You Shall Learn in
Concordia Your Future is Sown.

Savings Insured to $10,000

Savings Currently Earn 2% per annum

Concordia Savings and Loan Assn.

900 W. 63rd Street

ENglewood 4-0900

Phone HEmlock 4-8182

KANE BROS.
QUALITY MEATS
"Our Own Cured Corn Beef"
6003 S. Ashland Avenue
Chicago 36, Illinois

Phone PRospect 6-1606

CANHAM
PRESCRIPTION LABORATORY
6252 S. Western Avenue
G. E. Canham, R. Ph. Chicago 36, Illinois

Imported and Domestic Delicacies for Your Table
ART. LENTZEN'S
Delicatessen - Wurstgeschaeft
1721 West 63rd Street
Phone REpublic 7-0568 Chicago 36, Ill.
OPEN SUNDAYS
F. Koch's Homemade Sausage—Weisel's & Usinger's Cold Meats

PRospect 6-6388

NIELSEN'S
WHERE ALL FOOD IS GOOD FOOD
7840 South Western Avenue
Chicago 20, Illinois

Phone REpublic 7-9854 Tires and Batteries

LAMPERT SUPER SERVICE STATION
Official Truck Testing Lane No. 548
Expert Brake and Ignition Service
Gasoline - Washing and Greasing
6358 South Western Avenue
L. Vogt — E. Kadlec Chicago, Illinois

GRETA SWAN
COATS — SUITS — DRESSES
2511 West 63rd Street
REpublic 7-2230
Also at 4359 Archer Avenue
VIrginia 7-2797

Completely Equipped to Serve
Your Every Banking Need

•

Best Wishes

CHICAGO CITY BANK & TRUST CO.

HALSTED at SIXTY-THIRD
CHICAGO

•

MEMBER FEDERAL DEPOSIT INSURANCE CORPORATION

Aluminum Awnings Canvas Goods

SOUTH SIDE AWNING CO.

2918 West 63rd Street

J. G. Geuss HEmlock 4-2200

Everything for Golf Phone PRospect 6-8749

GREAT LAKES GOLF BALL CO.

Not Inc.

6641 S. Western Avenue

Chicago 36, Illinois

Phone REpublic 7-9892

O'CONNOR SERVICE STATION

SINCLAIR PRODUCTS

General Service - Goodyear Tires - Tubes - Batteries

2359 W. Marquette Road at Western Ave.

Chicago 36, Illinois

WAlbrook 5-4797 PRospect 6-5353

MANUFACTURERS FURNITURE CO.

Retailers of

COMPLETE HOME FURNISHINGS

"Your Home is Our Business"

6200 S. Western Avenue

Chicago 36, Illinois

QUALITY FOOTWEAR

For The Entire Family at

SUTTERLIN'S

1543 West 63rd Street

6 doors East of Ashland Avenue

Telephone REpublic 7-0280

Geo. Sutterlin Walter Sutterlin

KUEHNER & SON

BARBER SHOP

3747 W. 63rd Street

MARZANO'S

70 BOWLING LANES

5525 W. 63rd Street

3323 W. 63rd Street

Open Bowling at All Times

PRospect 6-8716 HEmlock 4-7883

Est. 1901

APEX UPHOLSTERING CO.

Manufacturers of Fine Furniture

Reupholstering - Repairing All Work Guaranteed

3320 West 63rd Street

H. R. Dobrocky Chicago 29, Illinois

TELEVISION

Refrigerators Washers Ranges Radios Vacuum Cleaners

SALES and SERVICE

APPROVED RADIO AND APPLIANCE SHOP

1018 West 63rd Street

Phone WAlbrook 5-1445

Warren (Pete) Morrison Chicago

SWANSON CATERERS

1038 West 59th Street WAlbrook 5-1533

2502 West 63rd Street WAlbrook 5-0003

PRospect 6-3000

SHAPIRO'S

Shoes of Character — For The Family

South Western Avenue at 63rd Street

CHICAGO

Max Shapiro

DIANA RESTAURANT

2356 W. 63rd Street

Open Day and Night

SPECIAL LUNCHEONS AND DINNERS

Telephone GRovehill 6-6622

KELLY-FLYNN FLOWERS

2734 West 63rd Street
Chicago 29, Illinois

LIBERTY FOOD SHOP

2501 West 63rd Street

Specializing in
FINER FOODS AND VEGETABLES
PRospect 6-1761

DAnube 6-1666-67 7:30 A.M. to 7:30 P.M.

MIDTOWN IGNITION & TRUCK PARTS CO.

SPECIALISTS IN
TRUCK AND INDUSTRIAL IGNITION
Air, Vacuum and Hydraulic Brake Parts

2450-52 So. Halsted Street
Repair Station for Tachograph Chicago 8, Illinois

WAlbrook 5-2771
Electrical Work

Lamps and Shades
Made to Order

AMERICAN
Lamp & Shade Manufacturing

1117 West 63rd Street
Joe Patton Chicago 21

BUY QUALITY MERCHANDISE
AT LOW PRICES AND SAVE AT

ZOLL'S DRY GOODS STORE

Ladies', Men's and Children's Wear

1135 West 63rd Street
Corner May Street
OPEN SUNDAYS UNTIL 1 P.M.

Harley-Davidson Motorcycles
Cushman Motor Scooters
Whizzer Motor Bikes
PARTS AND SERVICE FOR ALL MAKES

AHERN'S CYCLE

4540 West 63rd Street
POrtsmouth 7-8154

JIM'S SUPERETTE

4434 W. 59th Street

FRESH MEATS — GROCERIES
FROZEN FOODS AND COLD CUTS

Lincoln-Mercury HEmlock 4-8400

M. J. McCarthy Motor Sales Co.

Authorized Lincoln and Mercury Dealers

6515 South Western Avenue
M. J. McCarthy

F & B FOOD MART

Frank and Blanche Kosierowski

5042 S. Damen Avenue
Chicago 9, Illinois

Good Luck To
MARIE PHELAN

DR. S. KAUFFMAN

Optometrist

1633 West 63rd Street
HEmlock 4-4200

A. A. MOSS

Dressmaking — Tailoring — Alterations
Expert Cleaning and Pressing
Furs Cleaned and Remodeled

1208 West 63rd Street
WAlbrook 5-1365

GRovehill 6-8444

CONNOLLY'S FLORAL SHOP

FLOWERS FOR ALL OCCASIONS

3534 West 63rd Street
John A. Connolly

Phone REpublic 7-0729

PALMQUIST'S APPAREL SHOP
DRESSES, LINGERIE, HOSIERY,
MILLINERY and BABY WEAR

1748 West 63rd Street
Chicago, Illinois

Painters and Decorators
NATIONAL DECORATING SERVICE
HART BROS. SYSTEM

4035-37 South Michigan Avenue
Tel. BOulevard 8-9700 Chicago

JACKSON'S DELICATESSEN

6201 Ada Street
GRovehill 6-9671

JOHN'S MOTOR SERVICE

5316 South Justine Street
REpublic 7-0176

Available Mayflower Storage Co.
STORAGE • MOVING
PACKING • CRATING

7732 Stony Island Avenue
Telephone: SAginaw 1-4700

Phone PRospect 6-0353

FRANK'S MEAT MARKET
We Specialize in HOME MADE SAUSAGES

5234 S. Damen Avenue
Chicago, Illinois
Fresh Dressed Poultry We Deliver

STATE BANK OF CLEARING

Modern Banking
molded to meet every banking need

★ ★

PERSONAL LOANS — AUTOMOBILE LOANS
FEDERAL HOUSING AND MODERNIZATION LOANS
COMMERCIAL LOANS — COLLATERAL LOANS

★ ★

Member Federal Deposit Insurance Corporation
Member Federal Reserve Bank

★ ★

5601 West 63rd Street
CHICAGO 38, Illinois

MARQUETTE NATIONAL BANK

63rd and WESTERN

Member Federal Deposit Insurance Corporation
Member of Federal Reserve System

Be The
Belle of The
Ball
in a
Francia
Formal

BRIDAL ORIGINALS

by Francia

5015 SOUTH ASHLAND AVENUE

YArds 7-9290

Queen Recreation

6236 South Ashland Avenue
REpublic 7-9599

JOHNSON and DILLON
Proprietors

TALMAN Savings Accounts are SAFE–AVAILABLE–CONVENIENT and PROFITABLE, too!

FEDERAL SAVINGS AND LOAN INSURANCE CORPORATION — SAFETY OF YOUR SAVINGS — INSURED UP TO $10,000

Please Note These Hours:

Tues. & Fri. 12 Noon to 8 P. M.
Mon., Wed. & Thurs. 9 to 4
Sat., no business transacted

Assets Over $70 MILLION

TALMAN *Federal* SAVINGS AND LOAN ASSOCIATION

55th and Kedzie — Ben F. Bohac, President

The Only Knee Action Skating Floor in the Country

SWANK RINK

WESTERN AVE. AT 111th STREET

Skating Every Nite Except Mon.
Wed. Reserved for Private Parties

Telephone CEdarcrest 3-3693

CLEARING SURPLUS STORE

5638 W. 63rd STREET
POrtsmouth 7-4191

Open 12 Noon on Monday

LYMAN ANDERSON

WATCH, CLOCKS, JEWELRY REPAIRING

5631½ W. 63rd STREET
CHICAGO 38, ILLINOIS

GLASER'S

RADIO & FURNITURE CO.

APPLIANCES — TELEVISION

Everything For The Home

5115-5123 SO. KEDZIE AVE.
CHICAGO 32, ILLINOIS
All Phones PRospect 6-1790

COMPLIMENTS OF

FISCELLA'S ITALIAN-AMERICAN GROCERY STORE

5800 West 60th Street
POrtsmouth 7-8682

Autographs

Fernan Louis Anthony De Wolf

Good Luck
and Best Wishes
in the rest of your
High School Career.
Mary Crwich

May you have the
best of luck from
now on. James Samuels

Way back here
Out of sight
I'll write my name
Just for spite
Ken Karlson

Best of Luck
in
the future
Dolores Hudacek

Howard Nelson

Good Luck to
a very nice
girl.
Joan
Bos

Good luck to our Algebra brain
Lois Young

Fernan Louis Anthony De Wolf

your till the mountain
peaks to see the salad
dressing!
Love always
Florence
Kubine
Flo

Good luck to a
sweet, cute, and
smart girl
Loretta
Heinrich
(algebra)

May your future years
be as happy as your
school days

Best of Luck in all
you undertake
Violet
Smiley

Always remember
"Mr. Cince."
Your division classmate
Queen Wysocki.

Best wishes
Diane Paluszek

I one of the nicest
girls in division
Aggie Burns

Best wishes
til the ocean wears
pants to keep its bottom dry.
Truly Don C. Kegebarth
#50

Best of Luck
in future years.
Irene Tarroff.

Best of luck to a
swell girl and
classmate
Erma Kavois

Leander
COVER
THE
LEANDER COMPANY
CHICAGO